



a division of BlueScope Buildings North America, Inc.

DRAWING INDEX	
DRAWING TITLE	PAGES
Cover Sheet	
Codes and Loads	
Notes	
Anchor Rod Plan	
Primary Structural	
Secondary Structural	
Covering	
Special Drawings	
Standard Erection Details	
Planograph Details	

DRAWING RELEASE HISTORY		
TYPE	DATE	DESCRIPTION

GENERAL NOTES		
MATERIALS	ASTM DESIGNATION	
3 PLATE WELDED SECTIONS	A529, A572, A1011, A1018	GRADE 55
COLD FORMED LIGHT GAGE SHAPES	A653, A1011	GRADE 60
BRACE RODS	A572, A510	GRADE 50
HOT ROLLED MILL SHAPES	A36, A529, A572, A588, A992	GRADE 36 OR 50
HOT ROLLED ANGLES	A529, A572, A588, A992	GRADE 50
HOLLOW STRUCTURAL SECTION (HSS)	A500	GRADE B
CLADDING	A653, A792	GRADE 50 OR GRADE 80

HIGH STRENGTH BOLT TIGHTENING REQUIREMENTS

IT IS THE RESPONSIBILITY OF THE ERECTOR TO ENSURE PROPER BOLT TIGHTNESS IN ACCORDANCE WITH APPLICABLE REGULATIONS. SEE RCSC SPECIFICATION FOR STRUCTURAL JOINTS USING HIGH STRENGTH BOLTS FOR MORE INFORMATION. SEE ERECTION GUIDE FOR BOLT TIGHTENING INSTRUCTIONS. THE FOLLOWING CRITERIA MAY BE USED TO DETERMINE THE BOLT TIGHTNESS (I.E. -SNUG TIGHT OR PRE-TENSION) UNLESS REQUIRED OTHERWISE BY LOCAL JURISDICTION OR CONTACT.

ALL A490 BOLTS SHALL BE "PRE-TENSIONED". A325 BOLTS IN PRIMARY FRAMING AND BRACING CONNECTIONS MAY BE "SNUG-TIGHT" EXCEPT AS FOLLOWS:

- PRE-TENSION A325 BOLTS IF BUILDING SUPPORTS A CRANE GREATER THAN 5 TON CAPACITY.
- PRE-TENSION A325 BOLTS IF BUILDING SUPPORTS MACHINERY THAT CREATES VIBRATION, IMPACT, OR STRESS REVERSALS ON CONNECTIONS.
- PRE-TENSION A325 BOLTS IF LOCATED IN HIGH SEISMIC AREAS. FOR IBC BASED CODES; HIGH SEISMIC IS DESIGN CATEGORY D, E OR F. SEE CODES AND LOADS SECTION BELOW FOR DETAILS.
- PRE-TENSION ANY CONNECTION WITH DESIGNATION A325-SC. SLIP CRITICAL (SC) CONNECTIONS MUST BE FREE OF PAINT, OIL, OR OTHER MATERIALS THAT REDUCE FRICTION AT CONTACT SURFACES. GALVANIZED OR LIGHTLY RUSTED SURFACES ARE ACCEPTABLE.
- IN CANADA ALL A325 AND A490 BOLTS SHALL BE "PRE-TENSIONED", EXCEPT FOR SECONDARY MEMBERS AND FLANGE BRACES.
- SECONDARY MEMBERS AND FLANGE BRACE CONNECTIONS ARE ALWAYS "SNUG TIGHTENED" UNLESS INDICATED OTHERWISE IN ERECTION DRAWING DETAILS.

INSPECTION AND TESTING

SPECIAL INSPECTIONS AND TESTING REQUIRED BY AUTHORITY HAVING JURISDICTION (AHJ) DURING CONSTRUCTION AND/OR STEEL FABRICATION IS THE RESPONSIBILITY OF THE OWNER OR OWNERS AUTHORIZED AGENT. WHEN REQUIRED, THE OWNER SHALL EMPLOY A QUALITY ASSURANCE AGENCY (QAA) APPROVED BY THE AHJ. THE BUILDER IS RESPONSIBLE TO COORDINATE BETWEEN THE QAA FIRM AND BBNA FABRICATION FACILITIES. THE TYPE AND EXTENT OF SPECIAL INSPECTIONS AND NDT WELD TESTING MUST BE SPECIFICALLY STIPULATED IN CONTRACT DOCUMENTS OR BBNA WILL ASSUME SPECIAL INSPECTIONS AND/OR NDT TESTING ARE WAIVED AS PERMITTED BY THE BUILDING CODE BASED ON BBNA FACILITIES IAS AC472 ACCREDITATION.

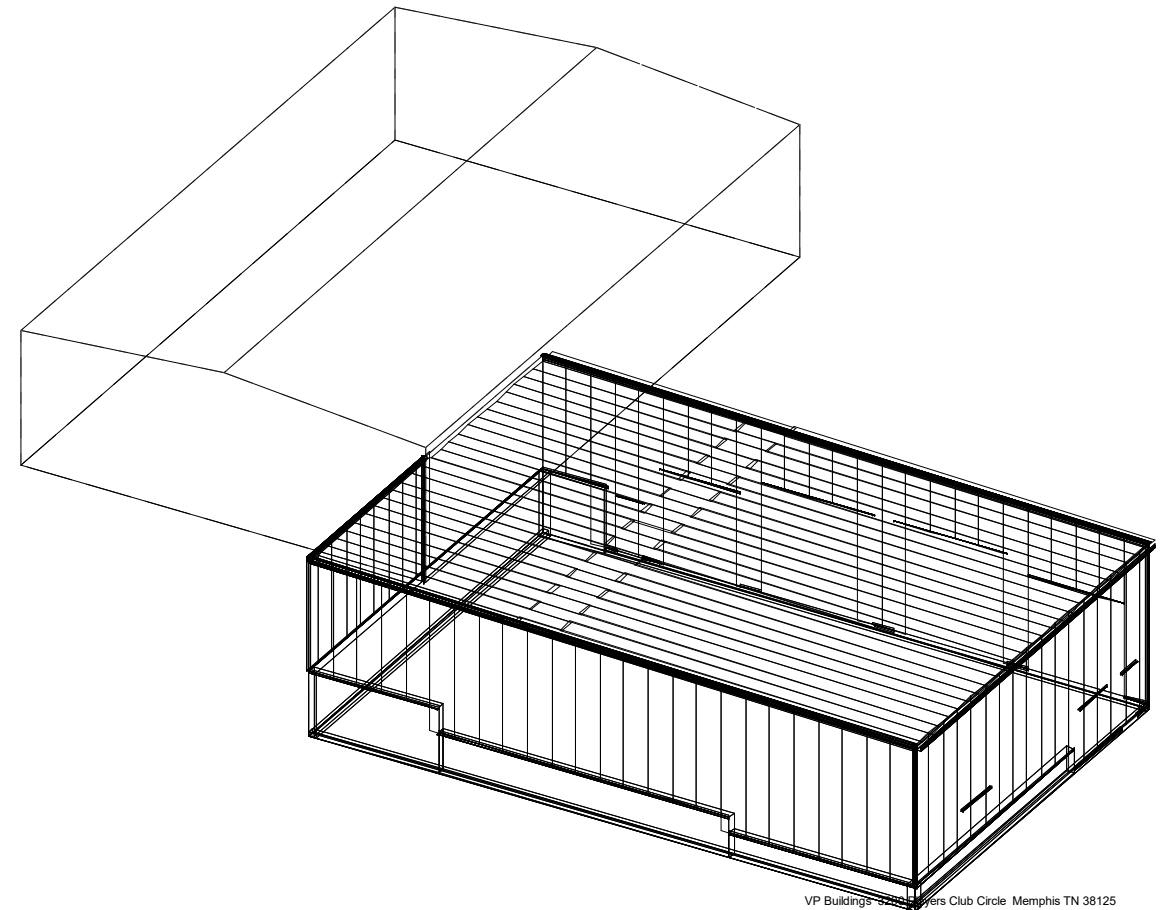

VP Buildings - Club Circle Memphis TN 38125

THE VP ENGINEER'S SEAL APPLIES ONLY TO THE WORK PRODUCT OF VP AND DESIGN AND PERFORMANCE REQUIREMENTS SPECIFIED BY VP. THE VP ENGINEER'S SEAL DOES NOT APPLY TO THE PERFORMANCE OR DESIGN OF ANY OTHER PRODUCT OR COMPONENT FURNISHED BY VP EXCEPT TO ANY DESIGN OR PERFORMANCE REQUIREMENTS SPECIFIED BY VP.

THIS DRAWING, INCLUDING THE INFORMATION HEREON, REMAINS THE PROPERTY OF VP BUILDINGS. IT IS PROVIDED SOLELY FOR ERECTING THE BUILDING DESCRIBED IN THE APPLICABLE PURCHASE ORDER AND MAY BE REPRODUCED ONLY FOR THAT PURPOSE. IT SHALL NOT BE MODIFIED, REPRODUCED OR USED FOR ANY OTHER PURPOSE WITHOUT PRIOR WRITTEN APPROVAL OF VP BUILDINGS.

THE GENERAL CONTRACTOR AND/OR ERECTOR IS SOLELY RESPONSIBLE FOR ACCURATE GOOD QUALITY WORKMANSHIP IN ERECTING THIS BUILDING IN ACCORDANCE WITH THIS DRAWING, DETAILS REFERENCED IN THIS DRAWING, ALL APPLICABLE VP BUILDINGS ERECTION GUIDES, AND INDUSTRY STANDARDS PERTAINING TO PROPER ERECTION, INCLUDING THE CORRECT USE OF TEMPORARY BRACING.



COVER SHEET		VP BUILDINGS VARCO PRUDEN	
BUILDER	Pat Munger Construction Co., Inc.	JOB #	
CUSTOMER		DATE	3/9/2020
LOCATION	Guilford, Connecticut	DRAWN / CHECK	
PROJECT	Guilford Texaco	PAGE	
BUILDERS PO#		VPC VERSION:	2020.2

Covering Location Schedule

Loc.	Type	Thick.	Finish	Color
1	Panel Rib	26	KXL (Kynar)	Standard Color
2	6" Concrete Curb Wa.8"	-	-	Not Applicable
3	Found 8	1'-0"	-	Not Applicable
4	Foundation	1'-0"	-	Not Applicable
5	8	1'-0"	-	Not Applicable
6	NBVP - Masonry	8"	-	Not Applicable
7	found	1'-0"	-	Not Applicable
8	SSR	24	Galvalume	Standard Color

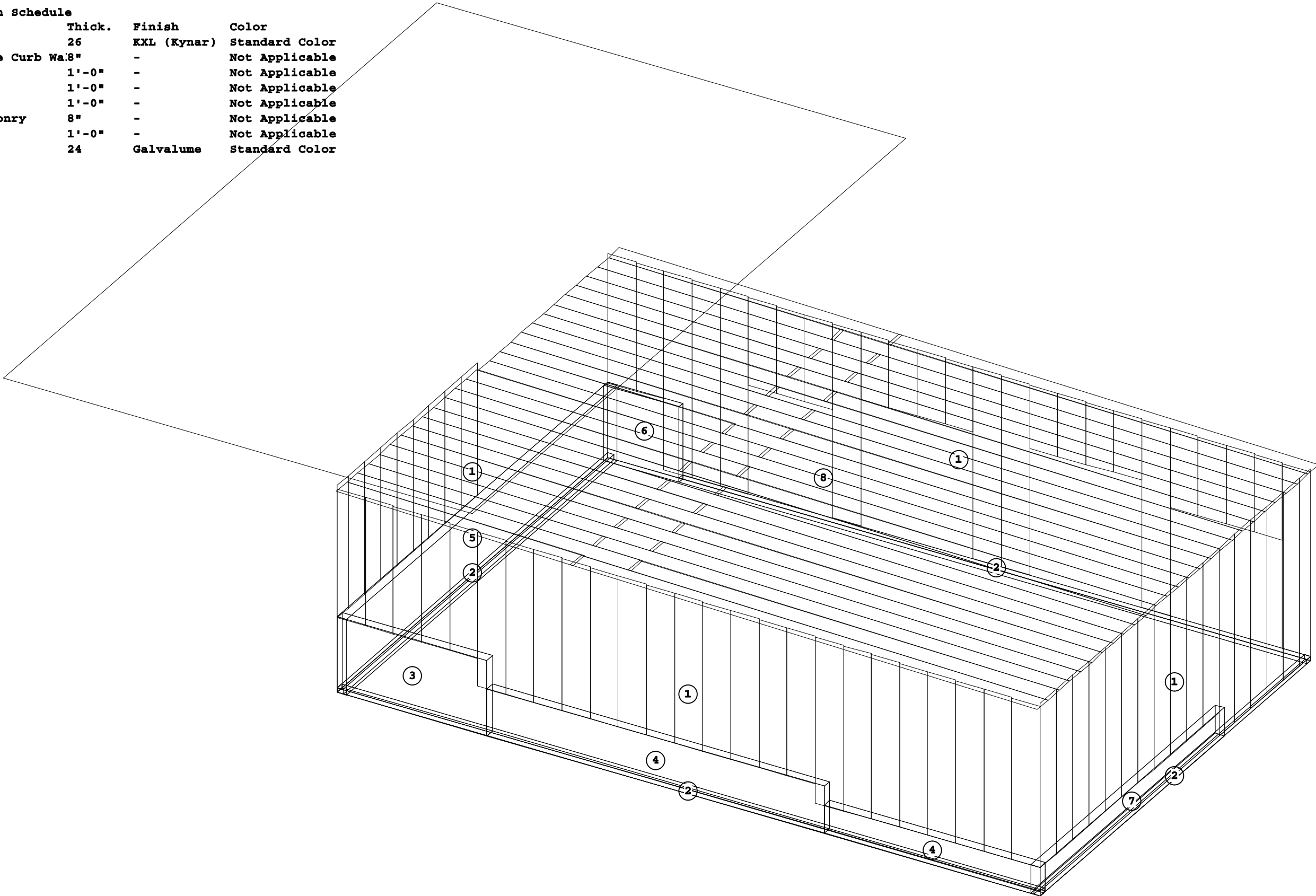

THE VP ENGINEER'S SEAL APPLIES ONLY TO THE WORK PRODUCT OF VP AND DESIGN AND PERFORMANCE REQUIREMENTS SPECIFIED BY VP. THE VP ENGINEER'S SEAL DOES NOT APPLY TO THE PERFORMANCE OR DESIGN OF ANY OTHER PRODUCT OR COMPONENT FURNISHED BY VP EXCEPT TO ANY DESIGN OR PERFORMANCE REQUIREMENTS SPECIFIED BY VP.

THIS DRAWING, INCLUDING THE INFORMATION HEREON, REMAINS THE PROPERTY OF VP BUILDINGS. IT IS PROVIDED SOLELY FOR ERECTING THE BUILDING DESCRIBED IN THE APPLICABLE PURCHASE ORDER AND MAY BE REPRODUCED ONLY FOR THAT PURPOSE. IT SHALL NOT BE MODIFIED, REPRODUCED OR USED FOR ANY OTHER PURPOSE WITHOUT PRIOR WRITTEN APPROVAL OF VP BUILDINGS. THE GENERAL CONTRACTOR AND/OR ERECTOR IS SOLELY RESPONSIBLE FOR ACCURATE GOOD QUALITY WORKMANSHIP IN ERECTING THIS BUILDING IN ACCORDANCE WITH THIS DRAWING, DETAILS REFERENCED IN THIS DRAWING, ALL APPLICABLE VP BUILDINGS ERECTION GUIDES, AND INDUSTRY STANDARDS PERTAINING TO PROPER ERECTION, INCLUDING THE CORRECT USE OF TEMPORARY BRACING.

B	VP Buildings 3200 Players Club Circle Memphis TN 38125		
	REV	DATE	BY

COVERING PERSPECTIVE	
BUILDER	Pat Munger Construction Co., Inc.
CUSTOMER	
LOCATION	Guilford, Connecticut
PROJECT	Guilford Texaco
BUILDER'S PO#	



JOB #	
DATE	3/9/2020
DRAWN/CHECK	
PAGE	

Covering Schedule

Id	Qty	Type	Start Length	Gage	OP	Fin.	Color	Increment	Direction
#10	5	PR	13'-8 1/2"	26	1	K	TD	-3/4"	Left to Right
#11	12	PR	16'-4 3/4"	26	1	K	TD	-3/4"	Left to Right
#12	8	PR	17'-7 3/4"	26	1	K	TD	-3/4"	Left to Right

Oper. Code:1=SQ,SQ
 Finish:K=KXL (Kynar)
 Color:TD=Standard Color

Trim Schedule

Id	Parts	Color	Details
T1	(3)BA125,(8)BT10	Cool Dark Bronze	EN52A1,ENV003,RC00A1,WC01AB,WC04G1
T2	CT16	Match Wall Color	WC20A1
T3	CT20	Match Wall Color	WC20A1
T4	(8)RFR10-130,(3)RKF20,RKF16,(8)RSB10,(6)Cool Dark Bronze	Match Wall Color	RC10A2,RC30A1,RS10L5

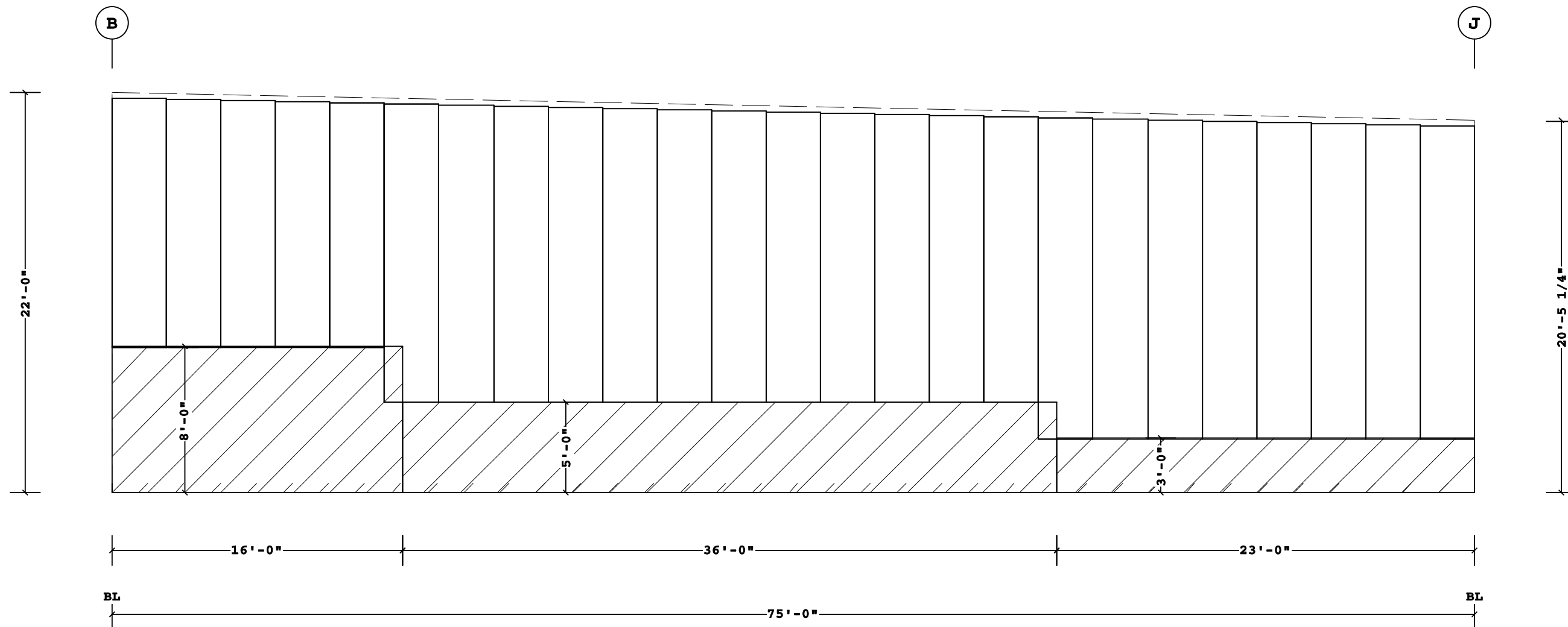

Fastener Schedule

Part	Description
0097597STD	(T-2) #17/#12-14 x 1 7/8" Stand-Off, 5/16" Hex Hd, SS Cap w/Washer
Roof Struct 1 1/2	(T-2) #12-14 x 1 1/2", 5/16" Hex Hd, SS Cap w/Washer
Roof Stitch 7/8 S	(T-1) 1/4-14 x 7/8", 5/16" Hex Hd, SS Cap w/Washer

COVERING ELEVATION AT 1

Shape Name = Add-on, Wall = 1

- PRE-DRILLING 1/8 DIAMETER HOLES FOR STRUCTURAL FASTENERS MAY BE REQUIRED FOR HEAVY GAGE NESTED ZEE'S AND/OR FASTENERS TO STRUCTURAL BEAMS
- STEEL PANELS ARE AN INTEGRAL PART OF THE STRUCTURAL SYSTEM. REMOVAL OR ALTERATION WITHOUT PRIOR AUTHORIZATION IS PROHIBITED.
- DUE TO MANUFACTURING LIMITATIONS SHORT PANELS MAY REQUIRE FIELD CUTTING, SEE THE COVERING SCHEDULE FOR CUT LENGTHS.
- SEE JOB DETAILS FOR COVERING AND TRIM FASTENER SPECIFICATION.

THE VP ENGINEER'S SEAL APPLIES ONLY TO THE WORK PRODUCT OF VP AND DESIGN AND PERFORMANCE REQUIREMENTS SPECIFIED BY VP. THE VP ENGINEER'S SEAL DOES NOT APPLY TO THE PERFORMANCE OR DESIGN OF ANY OTHER PRODUCT OR COMPONENT FURNISHED BY VP EXCEPT TO ANY DESIGN OR PERFORMANCE REQUIREMENTS SPECIFIED BY VP.

THIS DRAWING, INCLUDING THE INFORMATION HEREON, REMAINS THE PROPERTY OF VP BUILDINGS. IT IS PROVIDED SOLELY FOR ERECTING THE BUILDING DESCRIBED IN THE APPLICABLE PURCHASE ORDER AND MAY BE REPRODUCED ONLY FOR THAT PURPOSE. IT SHALL NOT BE MODIFIED, REPRODUCED OR USED FOR ANY OTHER PURPOSE WITHOUT PRIOR WRITTEN APPROVAL OF VP BUILDINGS. THE GENERAL CONTRACTOR AND/OR ERECTOR IS SOLELY RESPONSIBLE FOR ACCURATE GOOD QUALITY WORKMANSHIP IN ERECTING THIS BUILDING IN ACCORDANCE WITH THIS DRAWING. DETAILS REFERENCED IN THIS DRAWING, ALL APPLICABLE VP BUILDINGS ERECTION GUIDES, AND INDUSTRY STANDARDS PERTAINING TO PROPER ERECTION, INCLUDING THE CORRECT USE OF TEMPORARY BRACING.

B	VP Buildings 3200 Players Club Circle Memphis TN 38125			COVERING ELEVATION AT 1	
	REV	DATE	BY	DESCRIPTION	BUILDER Pat Munger Construction Co., Inc.
					CUSTOMER
					LOCATION Guilford, Connecticut
				PROJECT Guilford Texaco	
				BUILDER'S PO#	
NTS			VP BUILDINGS VARCO PRUDEN		
6/11/2020			JOB #		
12:14:41			DATE 3/9/2020		
FILENAME 19-0485 Guilford Texaco Add-on Revised 75x50 SAM 6-11-20			DRAWN/CHECK		
			PAGE		

Covering Schedule
 Id Qty Type Start Length Gage OP Fin. Color Direction
 #14 9 PR 14'-1" 26 1 K TD Left to Right
 Oper. Code:1=SQ,SQ
 Finish:K=KXL (Kynar)
 Color:TD=Standard Color

Trim Schedule
 Id Parts Color Details
 T1 ICF16 Match Wall Color WC21A1
 T2 (2)BA125,(5)BT10 Cool Dark Bronze EN52A1,ENV003,RC00A1,WC01AB,WC04G1
 T3 (3)HSEP1,(3)RFR10-130,RKF16,RKF10 Cool Dark Bronze RCV420,RCV421,RCV422,RCV423,RCV531

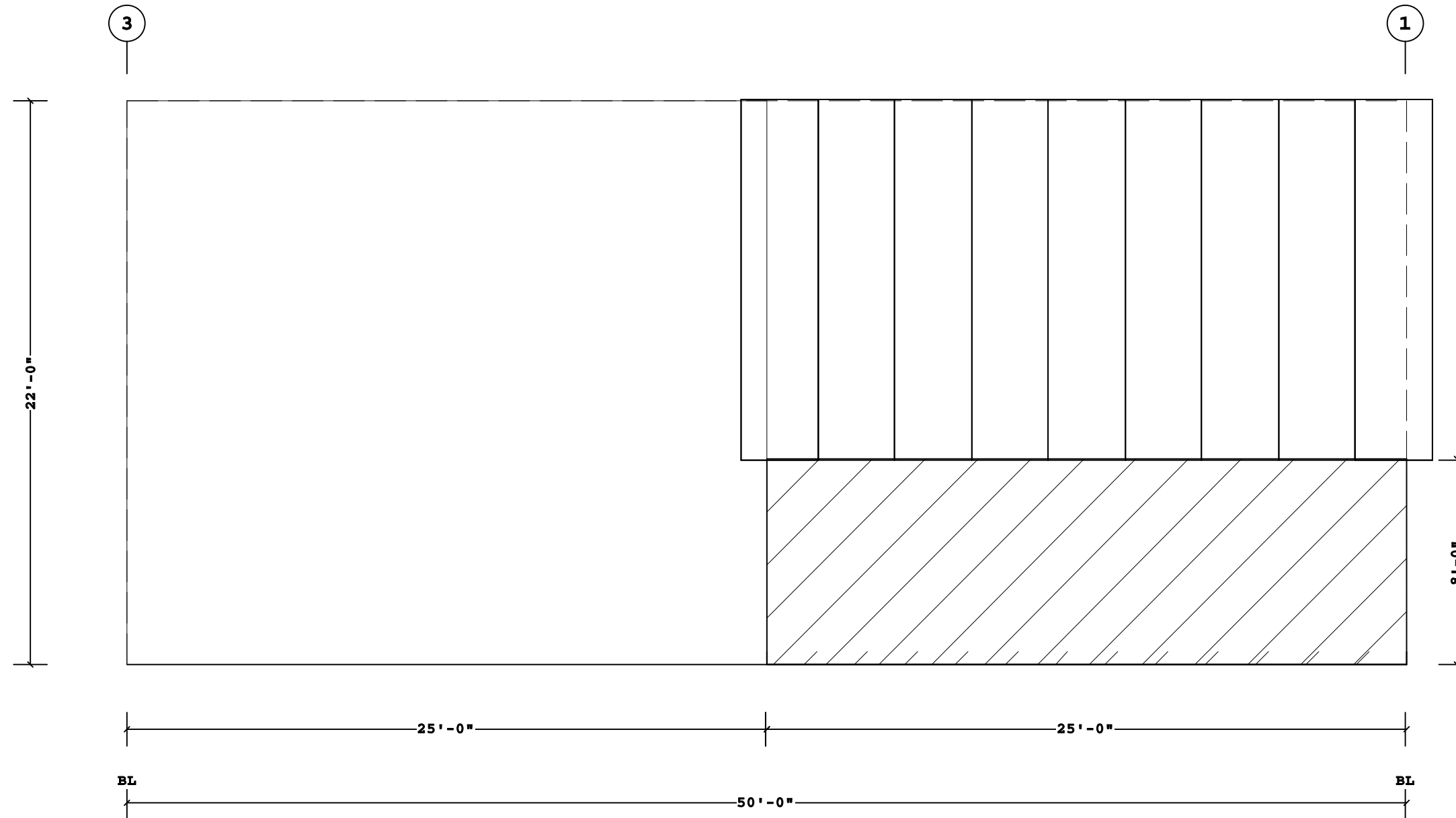

COVERING ELEVATION AT B

Shape Name = Add-on, Wall = 2

1. PRE-DRILLING 1/8 DIAMETER HOLES FOR STRUCTURAL FASTENERS MAY BE REQUIRED FOR HEAVY GAGE NESTED ZEE'S AND/OR FASTENERS TO STRUCTURAL BEAMS
2. STEEL PANELS ARE AN INTEGRAL PART OF THE STRUCTURAL SYSTEM. REMOVAL OR ALTERATION WITHOUT PRIOR AUTHORIZATION IS PROHIBITED.
3. DUE TO MANUFACTURING LIMITATIONS SHORT PANELS MAY REQUIRE FIELD CUTTING, SEE THE COVERING SCHEDULE FOR CUT LENGTHS.
4. SEE JOB DETAILS FOR COVERING AND TRIM FASTENER SPECIFICATION.

THE VP ENGINEER'S SEAL APPLIES ONLY TO THE WORK PRODUCT OF VP AND DESIGN AND PERFORMANCE REQUIREMENTS SPECIFIED BY VP. THE VP ENGINEER'S SEAL DOES NOT APPLY TO THE PERFORMANCE OR DESIGN OF ANY OTHER PRODUCT OR COMPONENT FURNISHED BY VP EXCEPT TO ANY DESIGN OR PERFORMANCE REQUIREMENTS SPECIFIED BY VP.

THIS DRAWING, INCLUDING THE INFORMATION HEREON, REMAINS THE PROPERTY OF VP BUILDINGS. IT IS PROVIDED SOLELY FOR ERECTING THE BUILDING DESCRIBED IN THE APPLICABLE PURCHASE ORDER AND MAY BE REPRODUCED ONLY FOR THAT PURPOSE. IT SHALL NOT BE MODIFIED, REPRODUCED OR USED FOR ANY OTHER PURPOSE WITHOUT PRIOR WRITTEN APPROVAL OF VP BUILDINGS. THE GENERAL CONTRACTOR AND/OR ERECTOR IS SOLELY RESPONSIBLE FOR ACCURATE GOOD QUALITY WORKMANSHIP IN ERECTING THIS BUILDING IN ACCORDANCE WITH THIS DRAWING. DETAILS REFERENCED IN THIS DRAWING, ALL APPLICABLE VP BUILDINGS ERECTION GUIDES, AND INDUSTRY STANDARDS PERTAINING TO PROPER ERECTION, INCLUDING THE CORRECT USE OF TEMPORARY BRACING.

B				VP Buildings 3200 Players Club Circle Memphis TN 38125	
REV	DATE	BY	DESCRIPTION	BUILDER	Pat Munger Construction Co., Inc.
				CUSTOMER	Guilford, Connecticut
				PROJECT	Guilford Texaco
				BUILDER'S PO#	
NTS					

COVERING ELEVATION AT B

BUILDER	Pat Munger Construction Co., Inc.
CUSTOMER	Guilford, Connecticut
PROJECT	Guilford Texaco
BUILDER'S PO#	

	JOB #
	DATE
	DRAWN/CHECK
	PAGE

Covering Schedule

Id	Qty	Type	Start	Length	Gage	OP	Fin.	Color	Increment	Direction
#16	1	PR	19'-8 1/2"		26	1	K	TD		Left to Right
#17	4	PR	8'-2 3/4"		26	1	K	TD	3/4"	Left to Right
#18	1	PR	20'-0 1/4"		26	1	K	TD		Left to Right
#19	4	PR	6'-6 1/2"		26	1	K	TD	3/4"	Left to Right
#20	2	PR	20'-4"		26	1	K	TD	3/4"	Left to Right
#21	4	PR	6'-11"		26	1	K	TD	3/4"	Left to Right
#22	1	PR	20'-8 1/2"		26	1	K	TD		Left to Right
#23	3	PR	9'-2 3/4"		26	1	K	TD	3/4"	Left to Right
#24	3	PR	20'-11 1/2"		26	1	K	TD	3/4"	Left to Right
#25	2	PR	13'-7 3/4"		26	1	K	TD	3/4"	Left to Right

Trim Schedule

Id	Parts	Color	Details
T1	(0.9)BA125,(3)BT10	Cool Dark Bronze	EN52A1,ENV003,RC00A1,WC01AB,WC04G1
T2	DFT12,JT12	Cool Dark Bronze	WC24A1
T3	DFT12,HTS12	Cool Dark Bronze	WC24A2
T4	DFT14,JT14	Cool Dark Bronze	WC24A1
T5	DFT14,HTS14	Cool Dark Bronze	WC24A2
T6	DFT10,HTS10	Cool Dark Bronze	WC24A2
T7	DFT10,JT07	Cool Dark Bronze	WC24A1
T8	DFT05,HTS05	Cool Dark Bronze	WC24A2
T9	CT20	Match Wall Color	WC20A1
T10	(8)RFR10-130,(3)RKF20,RKF16,(8)RSB10,(6)Cool Dark Bronze		RC10A2,RC30A1,RS10L5

Oper. Code:1=SQ,SQ
 Finish:K=KXL (Kynar)
 Color:TD=Standard Color

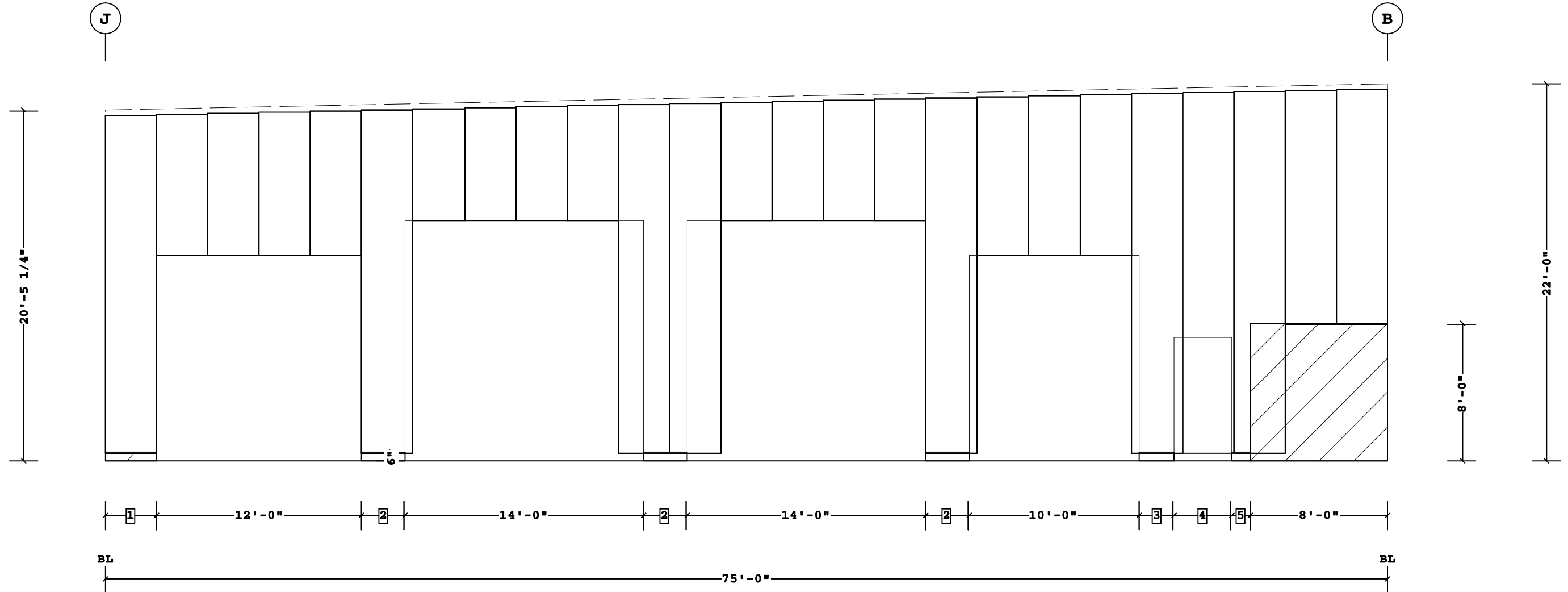

COVERING ELEVATION AT 3

- 5 1'-1 1/2"
 - 4 3'-4 1/2"
 - 3 2'-0"
 - 2 2'-6"
 - 1 3'-0"
- Dimension Key

Shape Name = Add-on, Wall = 3

1. PRE-DRILLING 1/8 DIAMETER HOLES FOR STRUCTURAL FASTENERS MAY BE REQUIRED FOR HEAVY GAGE NESTED ZEE'S AND/OR FASTENERS TO STRUCTURAL BEAMS
 2. STEEL PANELS ARE AN INTEGRAL PART OF THE STRUCTURAL SYSTEM. REMOVAL OR ALTERATION WITHOUT PRIOR AUTHORIZATION IS PROHIBITED.
 3. DUE TO MANUFACTURING LIMITATIONS SHORT PANELS MAY REQUIRE FIELD CUTTING, SEE THE COVERING SCHEDULE FOR CUT LENGTHS.
 4. SEE JOB DETAILS FOR COVERING AND TRIM FASTENER SPECIFICATION.

THE VP ENGINEER'S SEAL APPLIES ONLY TO THE WORK PRODUCT OF VP AND DESIGN AND PERFORMANCE REQUIREMENTS SPECIFIED BY VP. THE VP ENGINEER'S SEAL DOES NOT APPLY TO THE PERFORMANCE OR DESIGN OF ANY OTHER PRODUCT OR COMPONENT FURNISHED BY VP EXCEPT TO ANY DESIGN OR PERFORMANCE REQUIREMENTS SPECIFIED BY VP.

THIS DRAWING, INCLUDING THE INFORMATION HEREON, REMAINS THE PROPERTY OF VP BUILDINGS. IT IS PROVIDED SOLELY FOR ERECTING THE BUILDING DESCRIBED IN THE APPLICABLE PURCHASE ORDER AND MAY BE REPRODUCED ONLY FOR THAT PURPOSE. IT SHALL NOT BE MODIFIED, REPRODUCED OR USED FOR ANY OTHER PURPOSE WITHOUT PRIOR WRITTEN APPROVAL OF VP BUILDINGS.
 THE GENERAL CONTRACTOR AND/OR ERECTOR IS SOLELY RESPONSIBLE FOR ACCURATE GOOD QUALITY WORKMANSHIP IN ERECTING THIS BUILDING IN ACCORDANCE WITH THIS DRAWING, DETAILS REFERENCED IN THIS DRAWING, ALL APPLICABLE VP BUILDINGS ERECTION GUIDES, AND INDUSTRY STANDARDS PERTAINING TO PROPER ERECTION, INCLUDING THE CORRECT USE OF TEMPORARY BRACING.

B	VP Buildings 3200 Players Club Circle Memphis TN 38125			COVERING ELEVATION AT 3	
	REV	DATE	BY	DESCRIPTION	BUILDER Pat Munger Construction Co., Inc.
					CUSTOMER
					LOCATION Guilford, Connecticut
				PROJECT Guilford Texaco	
				BUILDER'S PO#	
NTS				VP BUILDINGS VARCO PRUDEN	
				JOB #	
				DATE 3/9/2020	
				DRAWN/CHECK	
				PAGE	

Covering Schedule
 Id Qty Type Start Length Gage OP Fin. Color Direction
 #27 11 PR 17'-6 1/4" 26 1 K TD Left to Right
 #28 6 PR 20'-0 1/4" 26 1 K TD Left to Right
 Oper. Code:1=SQ,SQ
 Finish:K=KXL (Kynar)
 Color:TD=Standard Color

Trim Schedule
 Id Parts Color Details
 T1 (1.9)BA125,(5)BT10 Cool Dark Bronze EN52A1,ENV003,RC00A1,WC01AB,WC04G1
 T2 DFT10,JT07 Cool Dark Bronze WC24A1
 T3 DFT05,HTS05 Cool Dark Bronze WC24A2
 T4 DFT05,JT05 Cool Dark Bronze WC24A1
 T5 DFT10,HTS10 Cool Dark Bronze WC24A2
 T6 TDFH10 Cool Dark Bronze WC24A4
 T7 (2)EG201,EG121,(5)GRA10,(5)PCA10A,(26)SCool Dark Bronze RC03A2,RC32A1,RC38E2,RC61A6,RCV324,RCV536,WC04G1,WC11F1
 T8 5CE75,(3)CP510,DN1,(5)DST1 Match Wall Color R338P1

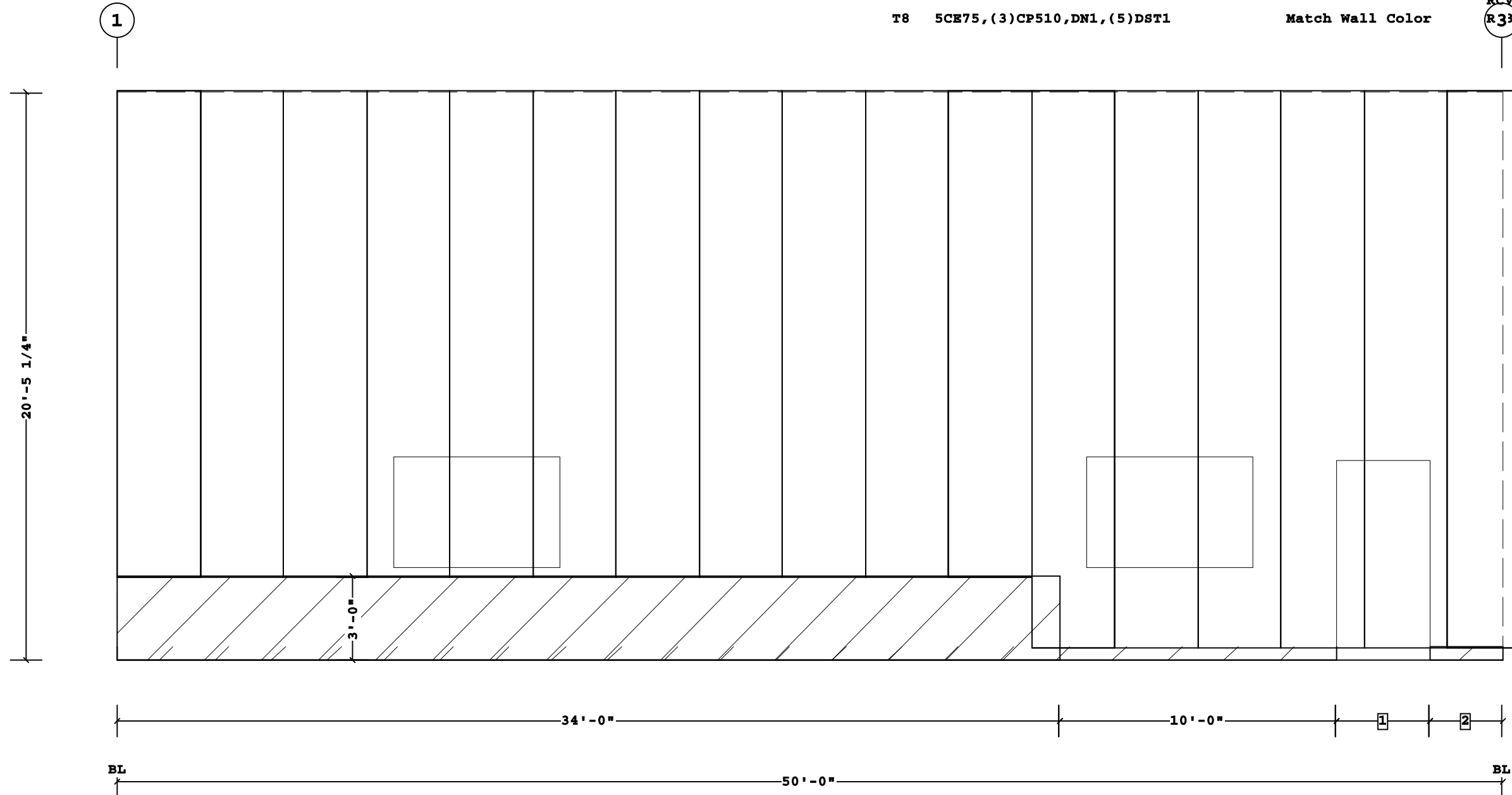

COVERING ELEVATION AT J

- 2 2'-7 1/2"
- 1 3'-4 1/2"
- Dimension Key

Shape Name = Add-on, Wall = 4

1. PRE-DRILLING 1/8 DIAMETER HOLES FOR STRUCTURAL FASTENERS MAY BE REQUIRED FOR HEAVY GAGE NESTED ZEE'S AND/OR FASTENERS TO STRUCTURAL BEAMS
 2. STEEL PANELS ARE AN INTEGRAL PART OF THE STRUCTURAL SYSTEM. REMOVAL OR ALTERATION WITHOUT PRIOR AUTHORIZATION IS PROHIBITED.
 3. DUE TO MANUFACTURING LIMITATIONS SHORT PANELS MAY REQUIRE FIELD CUTTING, SEE THE COVERING SCHEDULE FOR CUT LENGTHS.
 4. SEE JOB DETAILS FOR COVERING AND TRIM FASTENER SPECIFICATION.

THE VP ENGINEER'S SEAL APPLIES ONLY TO THE WORK PRODUCT OF VP AND DESIGN AND PERFORMANCE REQUIREMENTS SPECIFIED BY VP. THE VP ENGINEER'S SEAL DOES NOT APPLY TO THE PERFORMANCE OR DESIGN OF ANY OTHER PRODUCT OR COMPONENT FURNISHED BY VP EXCEPT TO ANY DESIGN OR PERFORMANCE REQUIREMENTS SPECIFIED BY VP.

THIS DRAWING, INCLUDING THE INFORMATION HEREON, REMAINS THE PROPERTY OF VP BUILDINGS. IT IS PROVIDED SOLELY FOR ERECTING THE BUILDING DESCRIBED IN THE APPLICABLE PURCHASE ORDER AND MAY BE REPRODUCED ONLY FOR THAT PURPOSE. IT SHALL NOT BE MODIFIED, REPRODUCED OR USED FOR ANY OTHER PURPOSE WITHOUT PRIOR WRITTEN APPROVAL OF VP BUILDINGS.
 THE GENERAL CONTRACTOR AND/OR ERECTOR IS SOLELY RESPONSIBLE FOR ACCURATE GOOD QUALITY WORKMANSHIP IN ERECTING THIS BUILDING IN ACCORDANCE WITH THIS DRAWING. DETAILS REFERENCED IN THIS DRAWING, ALL APPLICABLE VP BUILDINGS ERECTION GUIDES, AND INDUSTRY STANDARDS PERTAINING TO PROPER ERECTION, INCLUDING THE CORRECT USE OF TEMPORARY BRACING.

B	VP Buildings 3200 Players Club Circle Memphis TN 38125			COVERING ELEVATION AT J	
	REV	DATE	BY	DESCRIPTION	BUILDER Pat Munger Construction Co., Inc.
					CUSTOMER
					LOCATION Guilford, Connecticut
				PROJECT Guilford Texaco	BUILDER'S P.O.#
NTS					
					
				VPC VERSION: 2020.2 FILENAME: 19-0485 Guilford Texaco Add-on Revised 7/5/20 SAMB-11-20	