



a division of BlueScope Buildings North America, Inc.

| DRAWING INDEX | |
|---------------------------|-------|
| DRAWING TITLE | PAGES |
| Cover Sheet | |
| Codes and Loads | |
| Notes | |
| Anchor Rod Plan | |
| Primary Structural | |
| Secondary Structural | |
| Covering | |
| Special Drawings | |
| Standard Erection Details | |
| Planograph Details | |

| DRAWING RELEASE HISTORY | | |
|-------------------------|------|-------------|
| TYPE | DATE | DESCRIPTION |
| | | |
| | | |
| | | |
| | | |
| | | |
| | | |
| | | |
| | | |

GENERAL NOTES

MATERIALS

3 PLATE WELDED SECTIONS
 COLD FORMED LIGHT GAGE SHAPES
 BRACE RODS
 HOT ROLLED MILL SHAPES
 HOT ROLLED ANGLES
 HOLLOW STRUCTURAL SECTION (HSS)
 CLADDING

ASTM DESIGNATION

A529, A572, A1011, A1018
 A653, A1011
 A572, A510
 A36, A529, A572, A588, A992
 A529, A572, A588, A992
 A500
 A653, A792

GRADE 55
 GRADE 60
 GRADE 50
 GRADE 36 OR 50
 GRADE 50
 GRADE B
 GRADE 50 OR GRADE 80

HIGH STRENGTH BOLT TIGHTENING REQUIREMENTS

IT IS THE RESPONSIBILITY OF THE ERECTOR TO ENSURE PROPER BOLT TIGHTNESS IN ACCORDANCE WITH APPLICABLE REGULATIONS. SEE RCSC SPECIFICATION FOR STRUCTURAL JOINTS USING HIGH STRENGTH BOLTS FOR MORE INFORMATION. SEE ERECTION GUIDE FOR BOLT TIGHTENING INSTRUCTIONS. THE FOLLOWING CRITERIA MAY BE USED TO DETERMINE THE BOLT TIGHTNESS (I.E. -SNUG TIGHT OR PRE-TENSION) UNLESS REQUIRED OTHERWISE BY LOCAL JURISDICTION OR CONTACT.

ALL A490 BOLTS SHALL BE "PRE-TENSIONED". A325 BOLTS IN PRIMARY FRAMING AND BRACING CONNECTIONS MAY BE "SNUG-TIGHT" EXCEPT AS FOLLOWS;

PRE-TENSION A325 BOLTS IF BUILDING SUPPORTS A CRANE GREATER THAN 5 TON CAPACITY.

PRE-TENSION A325 BOLTS IF BUILDING SUPPORTS MACHINERY THAT CREATES VIBRATION, IMPACT, OR STRESS REVERSALS ON CONNECTIONS.

PRE-TENSION A325 BOLTS IF LOCATED IN HIGH SEISMIC AREAS. FOR IBC BASED CODES; HIGH SEISMIC IS DESIGN CATEGORY D, E OR F. SEE CODES AND LOADS SECTION BELOW FOR DETAILS.

PRE-TENSION ANY CONNECTION WITH DESIGNATION A325-SC. SLIP CRITICAL (SC) CONNECTIONS MUST BE FREE OF PAINT, OIL, OR OTHER MATERIALS THAT REDUCE FRICTION AT CONTACT SURFACES. GALVANIZED OR LIGHTLY RUSTED SURFACES ARE ACCEPTABLE.

IN CANADA ALL A325 AND A490 BOLTS SHALL BE "PRE-TENSIONED", EXCEPT FOR SECONDARY MEMBERS AND FLANGE BRACES.

SECONDARY MEMBERS AND FLANGE BRACE CONNECTIONS ARE ALWAYS "SNUG TIGHTENED" UNLESS INDICATED OTHERWISE IN ERECTION DRAWING DETAILS.

INSPECTION AND TESTING

SPECIAL INSPECTIONS AND TESTING REQUIRED BY AUTHORITY HAVING JURISDICTION (AHJ) DURING CONSTRUCTION AND/OR STEEL FABRICATION IS THE RESPONSIBILITY OF THE OWNER OR OWNERS AUTHORIZED AGENT. WHEN REQUIRED, THE OWNER SHALL EMPLOY A QUALITY ASSURANCE AGENCY (QAA) APPROVED BY THE AHJ. THE BUILDER IS RESPONSIBLE TO COORDINATE BETWEEN THE QAA FIRM AND BBNA FABRICATION FACILITIES. THE TYPE AND EXTENT OF SPECIAL INSPECTIONS AND NDT WELD TESTING MUST BE SPECIFICALLY STIPULATED IN CONTRACT DOCUMENTS OR BBNA WILL ASSUME SPECIAL INSPECTIONS AND/OR NDT TESTING ARE WAIVED AS PERMITTED BY THE BUILDING CODE BASED ON BBNA FACILITIES IAS AC472 ACCREDITATION.

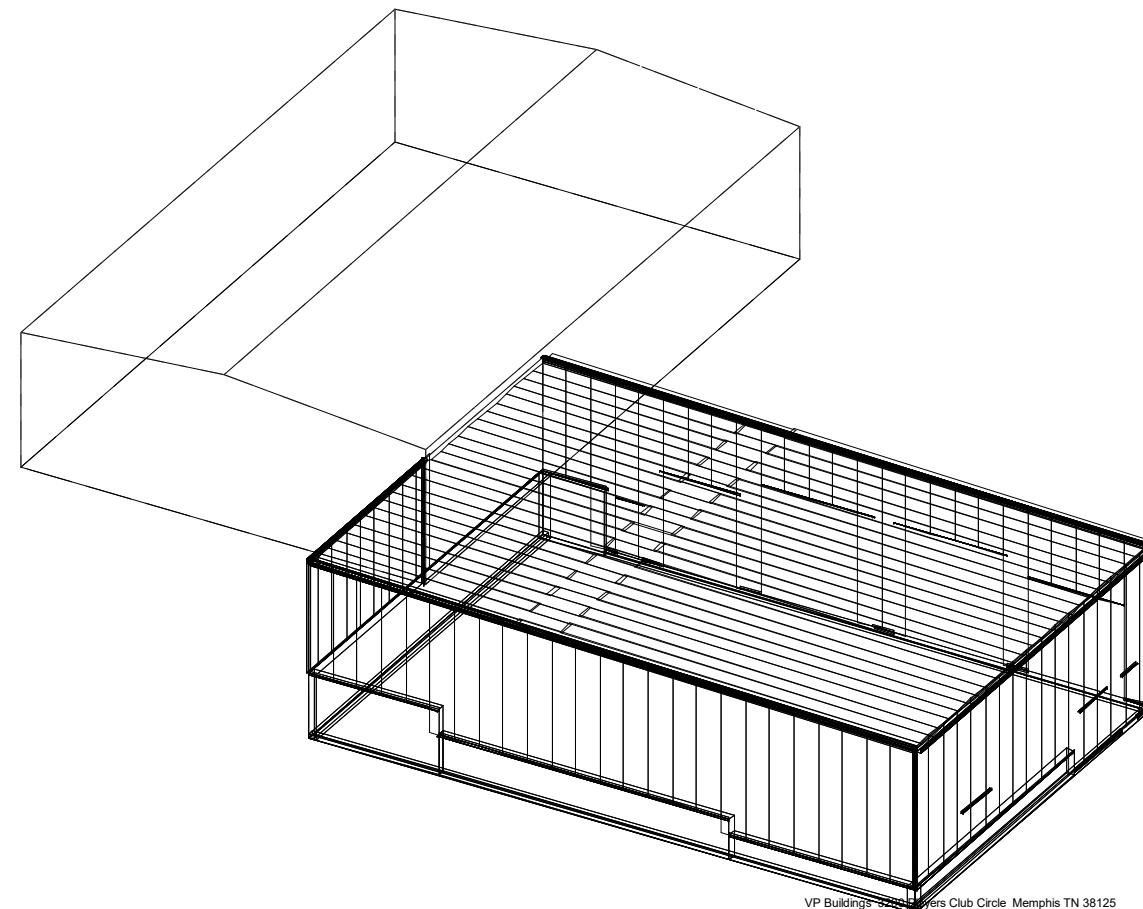

VP Buildings - Club Circle, Memphis TN 38125

THE VP ENGINEER'S SEAL APPLIES ONLY TO THE WORK PRODUCT OF VP AND DESIGN AND PERFORMANCE REQUIREMENTS SPECIFIED BY VP. THE VP ENGINEER'S SEAL DOES NOT APPLY TO THE PERFORMANCE OR DESIGN OF ANY OTHER PRODUCT OR COMPONENT FURNISHED BY VP EXCEPT TO ANY DESIGN OR PERFORMANCE REQUIREMENTS SPECIFIED BY VP.

THIS DRAWING, INCLUDING THE INFORMATION HEREON, REMAINS THE PROPERTY OF VP BUILDINGS. IT IS PROVIDED SOLELY FOR ERECTING THE BUILDING DESCRIBED IN THE APPLICABLE PURCHASE ORDER AND MAY BE REPRODUCED ONLY FOR THAT PURPOSE. IT SHALL NOT BE MODIFIED, REPRODUCED OR USED FOR ANY OTHER PURPOSE WITHOUT PRIOR WRITTEN APPROVAL OF VP BUILDINGS.

THE GENERAL CONTRACTOR AND/OR ERECTOR IS SOLELY RESPONSIBLE FOR ACCURATE GOOD QUALITY WORKMANSHIP IN ERECTING THIS BUILDING IN ACCORDANCE WITH THIS DRAWING, DETAILS REFERENCED IN THIS DRAWING, ALL APPLICABLE VP BUILDINGS ERECTION GUIDES, AND INDUSTRY STANDARDS PERTAINING TO PROPER ERECTION, INCLUDING THE CORRECT USE OF TEMPORARY BRACING.



B COVER SHEET

| | | | |
|--------------|-----------------------------------|---------------|----------|
| BUILDER | Pat Munger Construction Co., Inc. | JOB # | |
| CUSTOMER | | DATE | 3/9/2020 |
| LOCATION | Guilford, Connecticut | DRAWN / CHECK | |
| PROJECT | Guilford Texaco | PAGE | |
| BUILDERS PO# | | VP VERSION: | 2020.2 |



Covering Schedule

| Id | Qty | Type | Start Length | Gage | OP | Fin. | Color | Increment | Direction |
|-----|-----|------|--------------|------|----|------|-------|-----------|---------------|
| #10 | 5 | PR | 13'-8 1/2" | 26 | 1 | K | TD | -3/4" | Left to Right |
| #11 | 12 | PR | 16'-4 3/4" | 26 | 1 | K | TD | -3/4" | Left to Right |
| #12 | 8 | PR | 17'-7 3/4" | 26 | 1 | K | TD | -3/4" | Left to Right |

Oper. Code:1=SQ,SQ
 Finish:K=KXL (Kynar)
 Color:TD=Standard Color

Trim Schedule

| Id | Parts | Color | Details |
|----|--|------------------|------------------------------------|
| T1 | (3)BA125,(8)BT10 | Cool Dark Bronze | EN52A1,ENV003,RC00A1,WC01AB,WC04G1 |
| T2 | CT16 | Match Wall Color | WC20A1 |
| T3 | CT20 | Match Wall Color | WC20A1 |
| T4 | (8)RFR10-130,(3)RKF20,RKF16,(8)RSB10,(6)Cool Dark Bronze | Match Wall Color | RC10A2,RC30A1,RS10L5 |

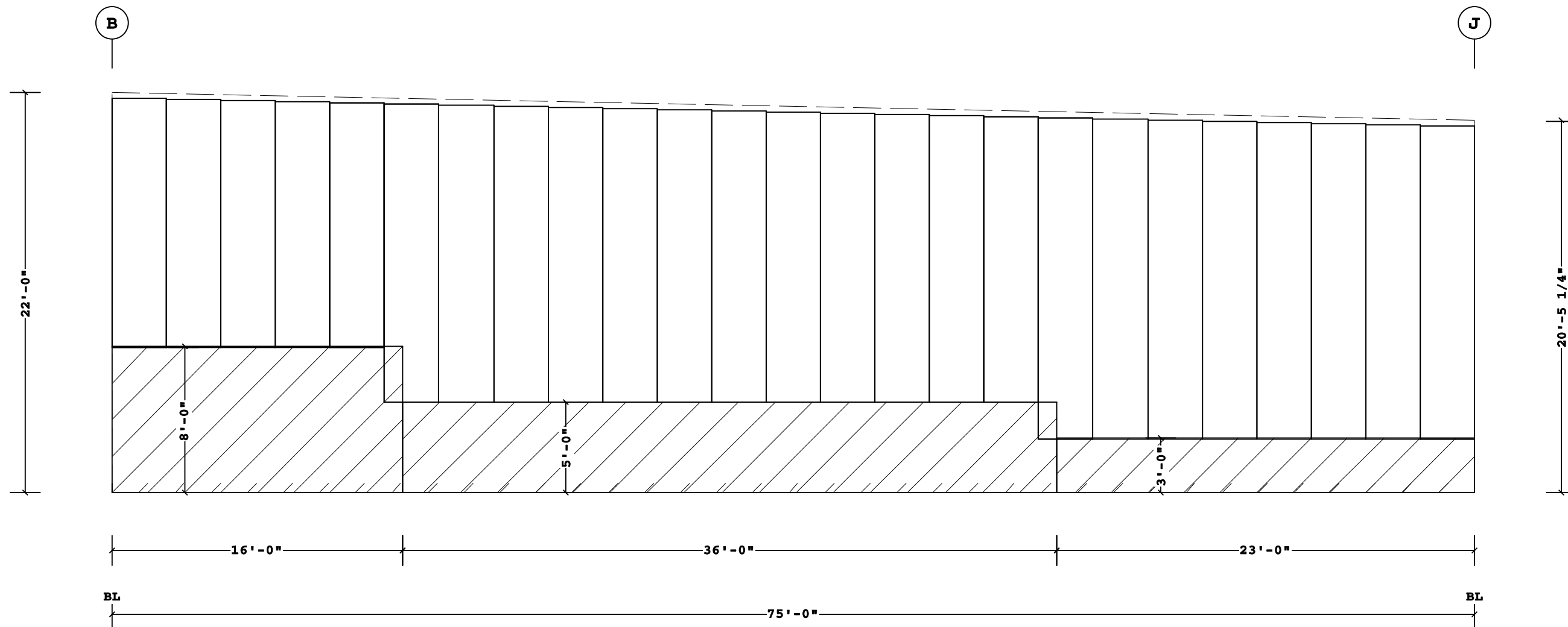

Fastener Schedule

| Part | Description |
|-------------------|--|
| 0097597STD | (T-2) #17/#12-14 x 1 7/8" Stand-Off, 5/16" Hex Hd, SS Cap w/Washer |
| Roof Struct 1 1/2 | (T-2) #12-14 x 1 1/2", 5/16" Hex Hd, SS Cap w/Washer |
| Roof Stitch 7/8 S | (T-1) 1/4-14 x 7/8", 5/16" Hex Hd, SS Cap w/Washer |

COVERING ELEVATION AT 1

Shape Name = Add-on, Wall = 1

- PRE-DRILLING 1/8 DIAMETER HOLES FOR STRUCTURAL FASTENERS MAY BE REQUIRED FOR HEAVY GAGE NESTED ZEE'S AND/OR FASTENERS TO STRUCTURAL BEAMS
- STEEL PANELS ARE AN INTEGRAL PART OF THE STRUCTURAL SYSTEM. REMOVAL OR ALTERATION WITHOUT PRIOR AUTHORIZATION IS PROHIBITED.
- DUE TO MANUFACTURING LIMITATIONS SHORT PANELS MAY REQUIRE FIELD CUTTING, SEE THE COVERING SCHEDULE FOR CUT LENGTHS.
- SEE JOB DETAILS FOR COVERING AND TRIM FASTENER SPECIFICATION.

THE VP ENGINEER'S SEAL APPLIES ONLY TO THE WORK PRODUCT OF VP AND DESIGN AND PERFORMANCE REQUIREMENTS SPECIFIED BY VP. THE VP ENGINEER'S SEAL DOES NOT APPLY TO THE PERFORMANCE OR DESIGN OF ANY OTHER PRODUCT OR COMPONENT FURNISHED BY VP EXCEPT TO ANY DESIGN OR PERFORMANCE REQUIREMENTS SPECIFIED BY VP.

THIS DRAWING, INCLUDING THE INFORMATION HEREON, REMAINS THE PROPERTY OF VP BUILDINGS. IT IS PROVIDED SOLELY FOR ERECTING THE BUILDING DESCRIBED IN THE APPLICABLE PURCHASE ORDER AND MAY BE REPRODUCED ONLY FOR THAT PURPOSE. IT SHALL NOT BE MODIFIED, REPRODUCED OR USED FOR ANY OTHER PURPOSE WITHOUT PRIOR WRITTEN APPROVAL OF VP BUILDINGS. THE GENERAL CONTRACTOR AND/OR ERECTOR IS SOLELY RESPONSIBLE FOR ACCURATE GOOD QUALITY WORKMANSHIP IN ERECTING THIS BUILDING IN ACCORDANCE WITH THIS DRAWING. DETAILS REFERENCED IN THIS DRAWING, ALL APPLICABLE VP BUILDINGS ERECTION GUIDES, AND INDUSTRY STANDARDS PERTAINING TO PROPER ERECTION, INCLUDING THE CORRECT USE OF TEMPORARY BRACING.

| | | | | | |
|----------|---|------|----|--|---|
| B | VP Buildings 3200 Players Club Circle Memphis TN 38125 | | | COVERING ELEVATION AT 1 | |
| | REV | DATE | BY | DESCRIPTION | BUILDER Pat Munger Construction Co., Inc. |
| | | | | | CUSTOMER |
| | | | | | LOCATION Guilford, Connecticut |
| | | | | PROJECT Guilford Texaco | |
| | | | | BUILDER'S PO# | |
| NTS | | | | VP BUILDINGS VARCO PRUDEN | JOB # |
| | | | | VP VERSION: 2020.2 | DATE 3/9/2020 |
| | | | | FILENAME: 19-0485 Guilford Texaco Add-on Revised 75x50 SAM 6-11-20 | DRAWN/CHECK |
| | | | | | PAGE |

Covering Schedule
 Id Qty Type Start Length Gage OP Fin. Color Direction
 #14 9 PR 14'-1" 26 1 K TD Left to Right
 Oper. Code:1=SQ,SQ
 Finish:K=KXL (Kynar)
 Color:TD=Standard Color

Trim Schedule
 Id Parts Color Details
 T1 ICF16 Match Wall Color WC21A1
 T2 (2)BA125,(5)BT10 Cool Dark Bronze EN52A1,ENV003,RC00A1,WC01AB,WC04G1
 T3 (3)HSEP1,(3)RFR10-130,RKF16,RKF10 Cool Dark Bronze RCV420,RCV421,RCV422,RCV423,RCV531

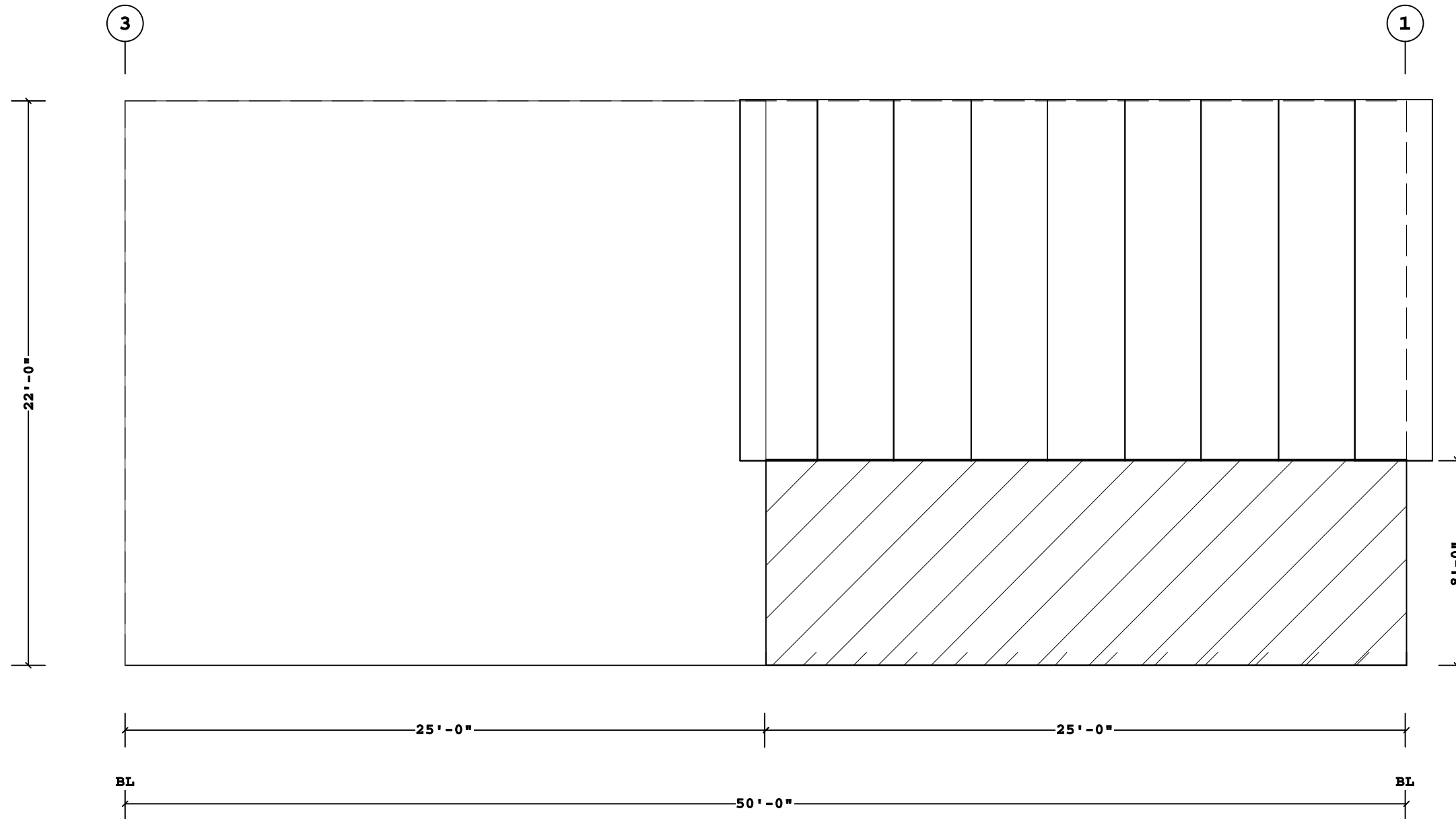

COVERING ELEVATION AT B

Shape Name = Add-on, Wall = 2

1. PRE-DRILLING 1/8 DIAMETER HOLES FOR STRUCTURAL FASTENERS MAY BE REQUIRED FOR HEAVY GAGE NESTED ZEE'S AND/OR FASTENERS TO STRUCTURAL BEAMS
2. STEEL PANELS ARE AN INTEGRAL PART OF THE STRUCTURAL SYSTEM. REMOVAL OR ALTERATION WITHOUT PRIOR AUTHORIZATION IS PROHIBITED.
3. DUE TO MANUFACTURING LIMITATIONS SHORT PANELS MAY REQUIRE FIELD CUTTING, SEE THE COVERING SCHEDULE FOR CUT LENGTHS.
4. SEE JOB DETAILS FOR COVERING AND TRIM FASTENER SPECIFICATION.

THE VP ENGINEER'S SEAL APPLIES ONLY TO THE WORK PRODUCT OF VP AND DESIGN AND PERFORMANCE REQUIREMENTS SPECIFIED BY VP. THE VP ENGINEER'S SEAL DOES NOT APPLY TO THE PERFORMANCE OR DESIGN OF ANY OTHER PRODUCT OR COMPONENT FURNISHED BY VP EXCEPT TO ANY DESIGN OR PERFORMANCE REQUIREMENTS SPECIFIED BY VP.

THIS DRAWING, INCLUDING THE INFORMATION HEREON, REMAINS THE PROPERTY OF VP BUILDINGS. IT IS PROVIDED SOLELY FOR ERECTING THE BUILDING DESCRIBED IN THE APPLICABLE PURCHASE ORDER AND MAY BE REPRODUCED ONLY FOR THAT PURPOSE. IT SHALL NOT BE MODIFIED, REPRODUCED OR USED FOR ANY OTHER PURPOSE WITHOUT PRIOR WRITTEN APPROVAL OF VP BUILDINGS. THE GENERAL CONTRACTOR AND/OR ERECTOR IS SOLELY RESPONSIBLE FOR ACCURATE GOOD QUALITY WORKMANSHIP IN ERECTING THIS BUILDING IN ACCORDANCE WITH THIS DRAWING. DETAILS REFERENCED IN THIS DRAWING, ALL APPLICABLE VP BUILDINGS ERECTION GUIDES, AND INDUSTRY STANDARDS PERTAINING TO PROPER ERECTION, INCLUDING THE CORRECT USE OF TEMPORARY BRACING.

| | | | |
|----------|---|------|----|
| B | VP Buildings 3200 Players Club Circle Memphis TN 38125 | | |
| | REV | DATE | BY |
| | | | |
| | | | |
| | | | |
| NTS | | | |

| | |
|--------------------------------|-----------------------------------|
| COVERING ELEVATION AT B | |
| BUILDER | Pat Munger Construction Co., Inc. |
| CUSTOMER | |
| LOCATION | Guilford, Connecticut |
| PROJECT | Guilford Texaco |
| BUILDER'S PO# | |



| | |
|-------------|----------|
| JOB # | |
| DATE | 3/9/2020 |
| DRAWN/CHECK | |
| PAGE | |

Covering Schedule

| Id | Qty | Type | Start Length | Gage | OP | Fin. | Color | Increment | Direction |
|-----|-----|------|--------------|------|----|------|-------|-----------|---------------|
| #16 | 1 | PR | 19'-8 1/2" | 26 | 1 | K | TD | | Left to Right |
| #17 | 4 | PR | 8'-2 3/4" | 26 | 1 | K | TD | 3/4" | Left to Right |
| #18 | 1 | PR | 20'-0 1/4" | 26 | 1 | K | TD | | Left to Right |
| #19 | 4 | PR | 6'-6 1/2" | 26 | 1 | K | TD | 3/4" | Left to Right |
| #20 | 2 | PR | 20'-4" | 26 | 1 | K | TD | 3/4" | Left to Right |
| #21 | 4 | PR | 6'-11" | 26 | 1 | K | TD | 3/4" | Left to Right |
| #22 | 1 | PR | 20'-8 1/2" | 26 | 1 | K | TD | | Left to Right |
| #23 | 3 | PR | 9'-2 3/4" | 26 | 1 | K | TD | 3/4" | Left to Right |
| #24 | 3 | PR | 20'-11 1/2" | 26 | 1 | K | TD | 3/4" | Left to Right |
| #25 | 2 | PR | 13'-7 3/4" | 26 | 1 | K | TD | 3/4" | Left to Right |

Trim Schedule

| Id | Parts | Color | Details |
|-----|--|------------------|------------------------------------|
| T1 | (0.9)BA125,(3)BT10 | Cool Dark Bronze | EN52A1,ENV003,RC00A1,WC01AB,WC04G1 |
| T2 | DFT12,JT12 | Cool Dark Bronze | WC24A1 |
| T3 | DFT12,HTS12 | Cool Dark Bronze | WC24A2 |
| T4 | DFT14,JT14 | Cool Dark Bronze | WC24A1 |
| T5 | DFT14,HTS14 | Cool Dark Bronze | WC24A2 |
| T6 | DFT10,HTS10 | Cool Dark Bronze | WC24A2 |
| T7 | DFT10,JT07 | Cool Dark Bronze | WC24A1 |
| T8 | DFT05,HTS05 | Cool Dark Bronze | WC24A2 |
| T9 | CT20 | Match Wall Color | WC20A1 |
| T10 | (8)RFR10-130,(3)RKF20,RKF16,(8)RSB10,(6)Cool Dark Bronze | Cool Dark Bronze | RC10A2,RC30A1,RS10L5 |

Oper. Code:1=SQ,SQ
 Finish:K=KXL (Kynar)
 Color:TD=Standard Color

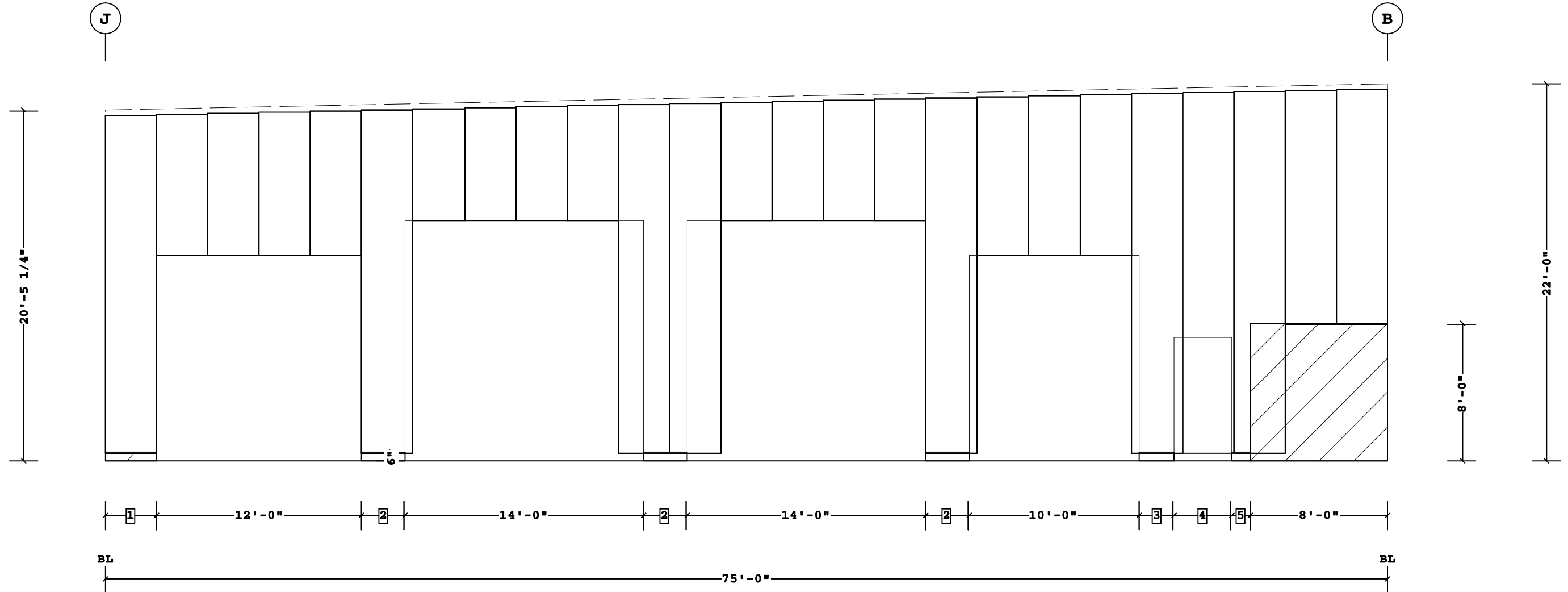

COVERING ELEVATION AT 3

- 5 1'-1 1/2"
 - 4 3'-4 1/2"
 - 3 2'-0"
 - 2 2'-6"
 - 1 3'-0"
- Dimension Key

Shape Name = Add-on, Wall = 3

1. PRE-DRILLING 1/8 DIAMETER HOLES FOR STRUCTURAL FASTENERS MAY BE REQUIRED FOR HEAVY GAGE NESTED ZEE'S AND/OR FASTENERS TO STRUCTURAL BEAMS
 2. STEEL PANELS ARE AN INTEGRAL PART OF THE STRUCTURAL SYSTEM. REMOVAL OR ALTERATION WITHOUT PRIOR AUTHORIZATION IS PROHIBITED.
 3. DUE TO MANUFACTURING LIMITATIONS SHORT PANELS MAY REQUIRE FIELD CUTTING, SEE THE COVERING SCHEDULE FOR CUT LENGTHS.
 4. SEE JOB DETAILS FOR COVERING AND TRIM FASTENER SPECIFICATION.

THE VP ENGINEER'S SEAL APPLIES ONLY TO THE WORK PRODUCT OF VP AND DESIGN AND PERFORMANCE REQUIREMENTS SPECIFIED BY VP. THE VP ENGINEER'S SEAL DOES NOT APPLY TO THE PERFORMANCE OR DESIGN OF ANY OTHER PRODUCT OR COMPONENT FURNISHED BY VP EXCEPT TO ANY DESIGN OR PERFORMANCE REQUIREMENTS SPECIFIED BY VP.

THIS DRAWING, INCLUDING THE INFORMATION HEREON, REMAINS THE PROPERTY OF VP BUILDINGS. IT IS PROVIDED SOLELY FOR ERECTING THE BUILDING DESCRIBED IN THE APPLICABLE PURCHASE ORDER AND MAY BE REPRODUCED ONLY FOR THAT PURPOSE. IT SHALL NOT BE MODIFIED, REPRODUCED OR USED FOR ANY OTHER PURPOSE WITHOUT PRIOR WRITTEN APPROVAL OF VP BUILDINGS.
 THE GENERAL CONTRACTOR AND/OR ERECTOR IS SOLELY RESPONSIBLE FOR ACCURATE GOOD QUALITY WORKMANSHIP IN ERECTING THIS BUILDING IN ACCORDANCE WITH THIS DRAWING, DETAILS REFERENCED IN THIS DRAWING, ALL APPLICABLE VP BUILDINGS ERECTION GUIDES, AND INDUSTRY STANDARDS PERTAINING TO PROPER ERECTION, INCLUDING THE CORRECT USE OF TEMPORARY BRACING.

| | | | | | |
|----------|------|----|-------------|---|-----------------------------------|
| B | | | | VP Buildings 3200 Players Club Circle Memphis TN 38125 | |
| REV | DATE | BY | DESCRIPTION | BUILDER | Pat Munger Construction Co., Inc. |
| | | | | CUSTOMER | |
| | | | | LOCATION | Guilford, Connecticut |
| | | | | PROJECT | Guilford Texaco |
| | | | | BUILDER'S PO# | |
| NTS | | | | | |

COVERING ELEVATION AT 3

| | | | | |
|-------------|--|--|---|----------|
| JOB # | | | VPC VERSION: 2020.2 FILENAME: 19-0485 Guilford Texaco Add-on Revised 75x50 SAM 6-11-20 | |
| DATE | | | | 3/9/2020 |
| DRAWN/CHECK | | | | |
| PAGE | | | | |

Covering Schedule
 Id Qty Type Start Length Gage OP Fin. Color Direction
 #27 11 PR 17'-6 1/4" 26 1 K TD Left to Right
 #28 6 PR 20'-0 1/4" 26 1 K TD Left to Right
 Oper. Code:1=SQ,SQ
 Finish:K=KXL (Kynar)
 Color:TD=Standard Color

Trim Schedule
 Id Parts Color Details
 T1 (1.9)BA125,(5)BT10 Cool Dark Bronze EN52A1,ENV003,RC00A1,WC01AB,WC04G1
 T2 DFT10,JT07 Cool Dark Bronze WC24A1
 T3 DFT05,HTS05 Cool Dark Bronze WC24A2
 T4 DFT05,JT05 Cool Dark Bronze WC24A1
 T5 DFT10,HTS10 Cool Dark Bronze WC24A2
 T6 TDFH10 Cool Dark Bronze WC24A4
 T7 (2)EG201,EG121,(5)GRA10,(5)PCA10A,(26)SCool Dark Bronze RC03A2,RC32A1,RC38E2,RC61A6,RCV324,RCV536,WC04G1,WC11F1
 T8 5CE75,(3)CP510,DN1,(5)DST1 Match Wall Color R338P1

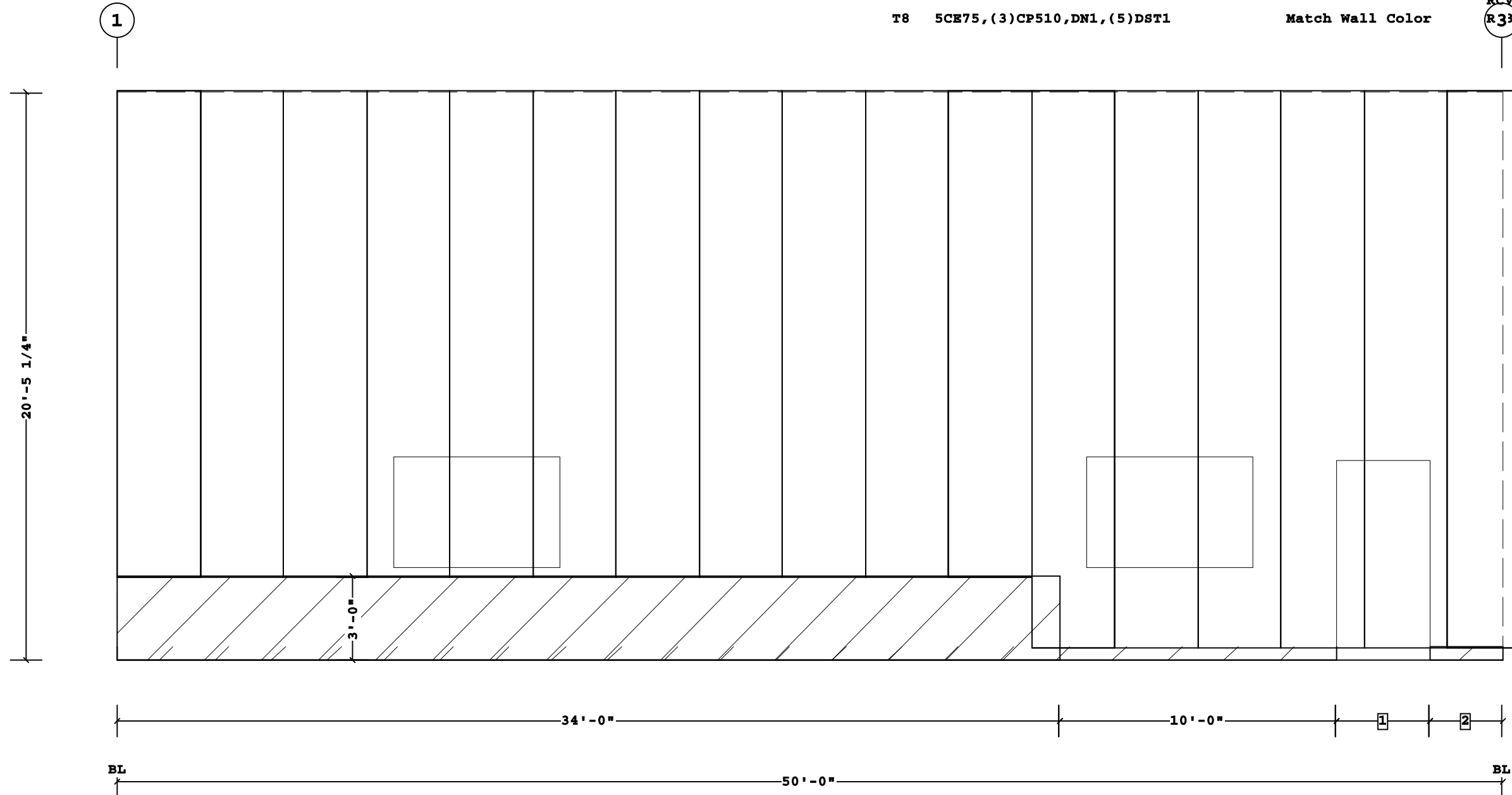

COVERING ELEVATION AT J

- 2 2'-7 1/2"
- 1 3'-4 1/2"
- Dimension Key

Shape Name = Add-on, Wall = 4

1. PRE-DRILLING 1/8 DIAMETER HOLES FOR STRUCTURAL FASTENERS MAY BE REQUIRED FOR HEAVY GAGE NESTED ZEE'S AND/OR FASTENERS TO STRUCTURAL BEAMS
 2. STEEL PANELS ARE AN INTEGRAL PART OF THE STRUCTURAL SYSTEM. REMOVAL OR ALTERATION WITHOUT PRIOR AUTHORIZATION IS PROHIBITED.
 3. DUE TO MANUFACTURING LIMITATIONS SHORT PANELS MAY REQUIRE FIELD CUTTING, SEE THE COVERING SCHEDULE FOR CUT LENGTHS.
 4. SEE JOB DETAILS FOR COVERING AND TRIM FASTENER SPECIFICATION.

THE VP ENGINEER'S SEAL APPLIES ONLY TO THE WORK PRODUCT OF VP AND DESIGN AND PERFORMANCE REQUIREMENTS SPECIFIED BY VP. THE VP ENGINEER'S SEAL DOES NOT APPLY TO THE PERFORMANCE OR DESIGN OF ANY OTHER PRODUCT OR COMPONENT FURNISHED BY VP EXCEPT TO ANY DESIGN OR PERFORMANCE REQUIREMENTS SPECIFIED BY VP.

THIS DRAWING, INCLUDING THE INFORMATION HEREON, REMAINS THE PROPERTY OF VP BUILDINGS. IT IS PROVIDED SOLELY FOR ERECTING THE BUILDING DESCRIBED IN THE APPLICABLE PURCHASE ORDER AND MAY BE REPRODUCED ONLY FOR THAT PURPOSE. IT SHALL NOT BE MODIFIED, REPRODUCED OR USED FOR ANY OTHER PURPOSE WITHOUT PRIOR WRITTEN APPROVAL OF VP BUILDINGS.
 THE GENERAL CONTRACTOR AND/OR ERECTOR IS SOLELY RESPONSIBLE FOR ACCURATE GOOD QUALITY WORKMANSHIP IN ERECTING THIS BUILDING IN ACCORDANCE WITH THIS DRAWING. DETAILS REFERENCED IN THIS DRAWING, ALL APPLICABLE VP BUILDINGS ERECTION GUIDES, AND INDUSTRY STANDARDS PERTAINING TO PROPER ERECTION, INCLUDING THE CORRECT USE OF TEMPORARY BRACING.

| | | | | | |
|----------|---|------|----|---|---|
| B | VP Buildings 3200 Players Club Circle Memphis TN 38125 | | | COVERING ELEVATION AT J | |
| | REV | DATE | BY | DESCRIPTION | BUILDER Pat Munger Construction Co., Inc. |
| | | | | | CUSTOMER |
| | | | | | LOCATION Guilford, Connecticut |
| | | | | PROJECT Guilford Texaco | BUILDER'S P.O.# |
| NTS | | | | | |
| | | | |  | |
| | | | | VPC VERSION: 2020.2 FILENAME: 19-0485 Guilford Texaco Add-on Revised 7/5/20 SAMB-11-20 | |