

APPROPRIATE FOR THE PROPOSED DEVELOPMENT OF 5.1828 ACRES SITUAL
 COUNTY & GEORGE E. CLINTON, III RD, AND COUNTY ROAD, GAITHERSBURG, MD
 DATE: JUNE 4, 2014. BY ANDERSON ENGINEERING & SURVEYING
 2. DATA ACQUIRED FROM A PLAN DIVISION OF IMPROVEMENTS & EASEMENT INSTRUMENT
 COVERING THE PROPERTY IS 10/27/12, BY ANDERSON ENGINEERING & SURVEYING
 COVERED BY THE ORDER OF THE COURT OF MARYLAND, JUDGE J. R. WILSON, CIVIL
 DIVISION, 12/20/12.

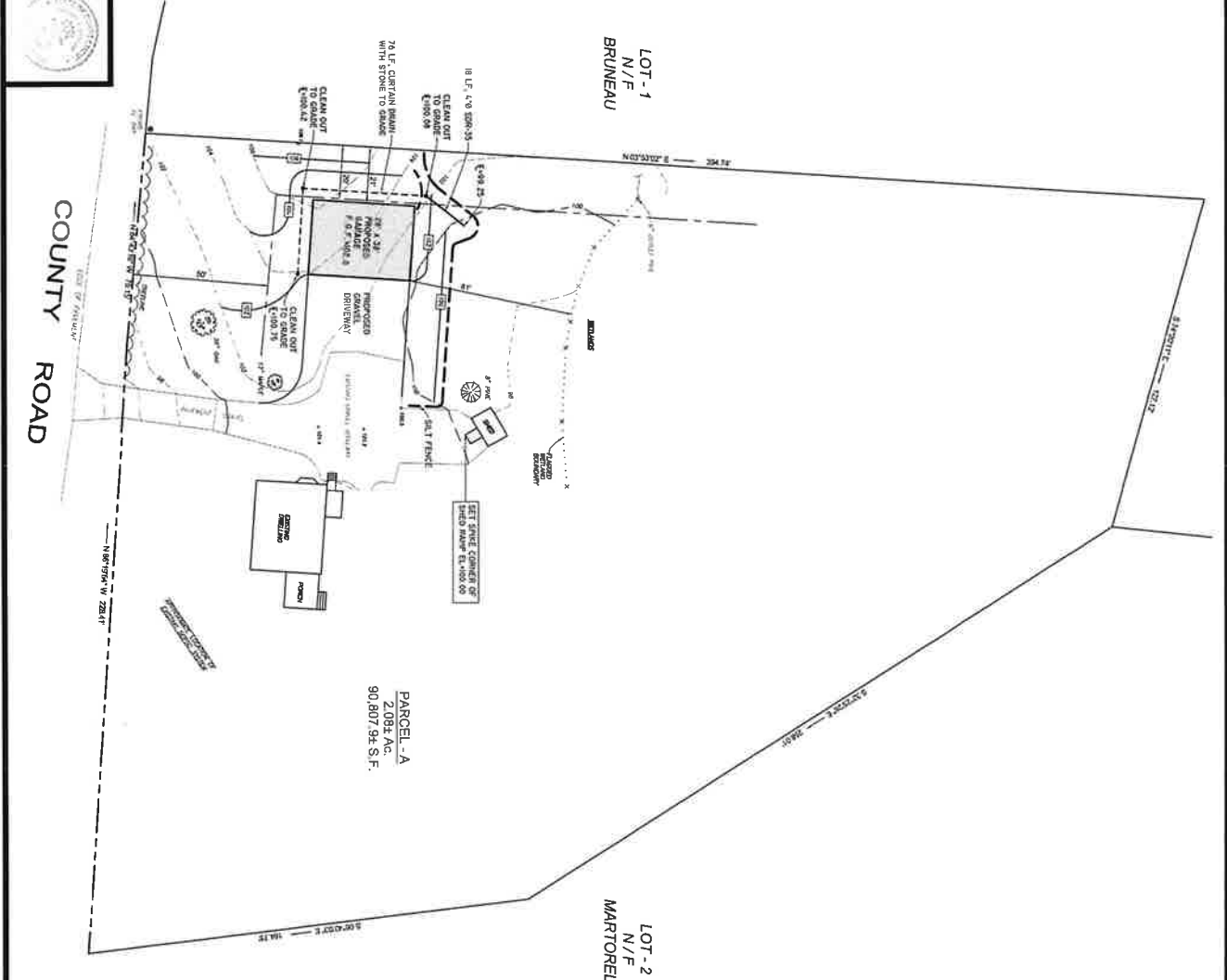

NO.	DESCRIPTION	BY	DATE

JEANNETTE GOODWIN & CHRISTINE A VOGT
 PROPERTY OF
 #844 COUNTY ROAD
 GAITHERSBURG, MD

DESIGNED BY: J.M.B.
 DRAWN BY: S.M.S.
 CHECKED BY: P.M.B.
 APPROVED BY: [Signature]

SITE DEVELOPMENT PLAN

SCALE: 1"=20'
 DATE: 12-1-20

844 COUNTY ROAD
 GAITHERSBURG, MD

SCALE IN FEET: 0, 20, 40, 60

REVISIONS:

SEDIMENT FILTER FENCE
 STAGED HARPALE DETAIL
 CURTAIN DRAIN CROSS SECTION

Copyright © 2014 by Anderson Engineering & Surveying, LLC. All rights reserved. No part of this publication may be reproduced without written permission of Anderson Engineering & Surveying, LLC.