

GENERAL NOTES

.....

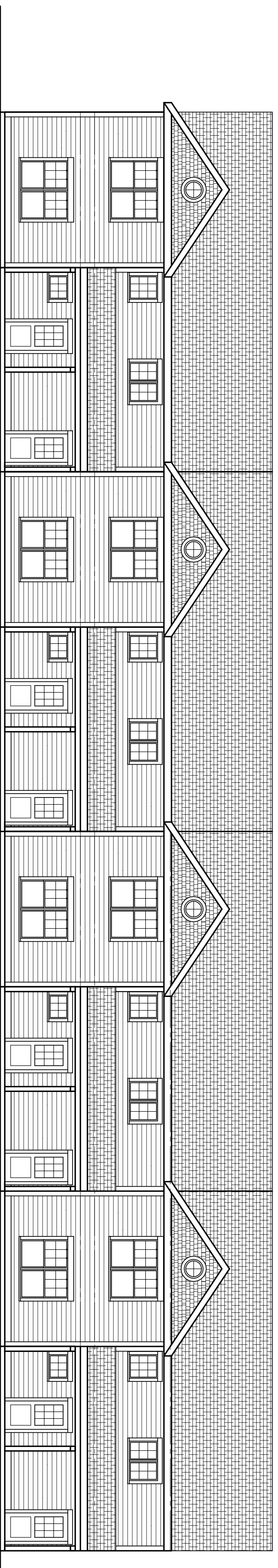

1 PROPOSED FRONT ELEVATION
Z2 1/8" = 1'-0"

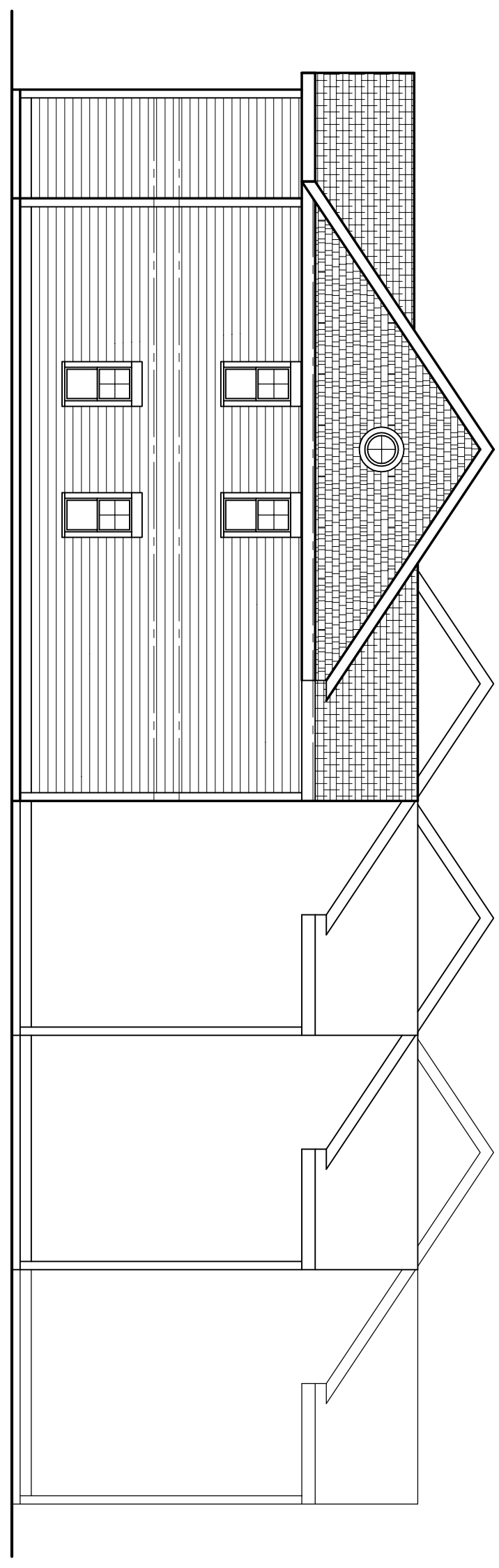
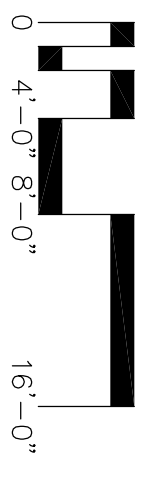

2 PROPOSED SIDE ELEVATION
Z2 1/8" = 1'-0"

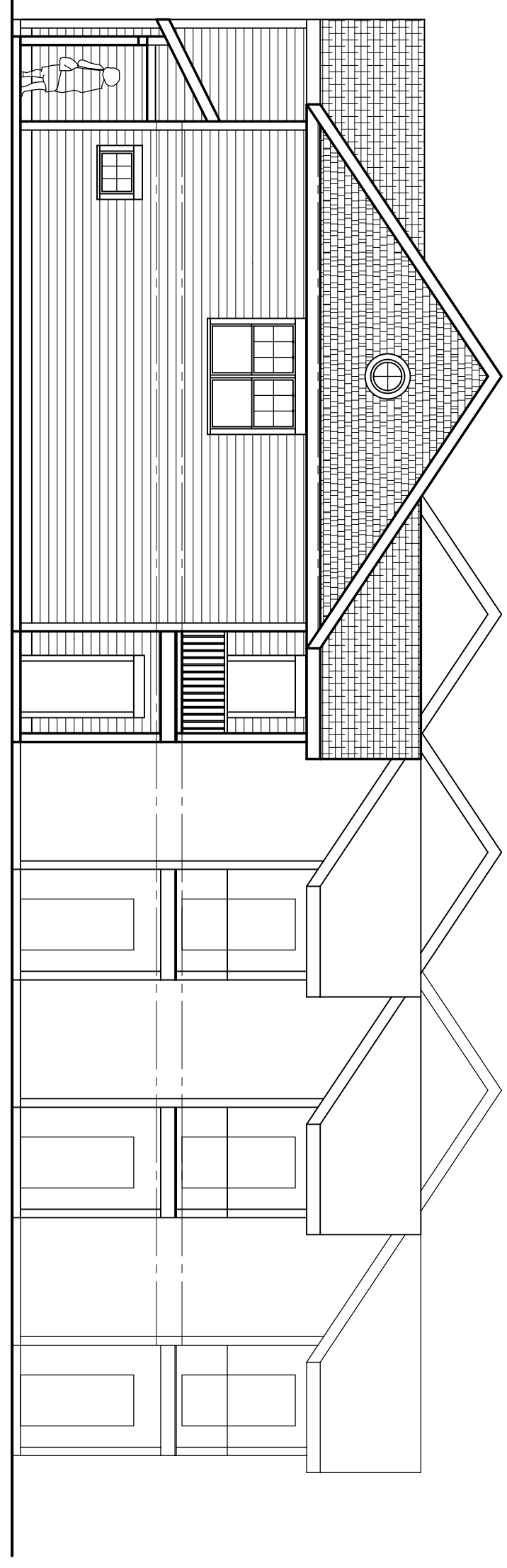

3 PROPOSED SIDE ELEVATION
Z2 1/8" = 1'-0"

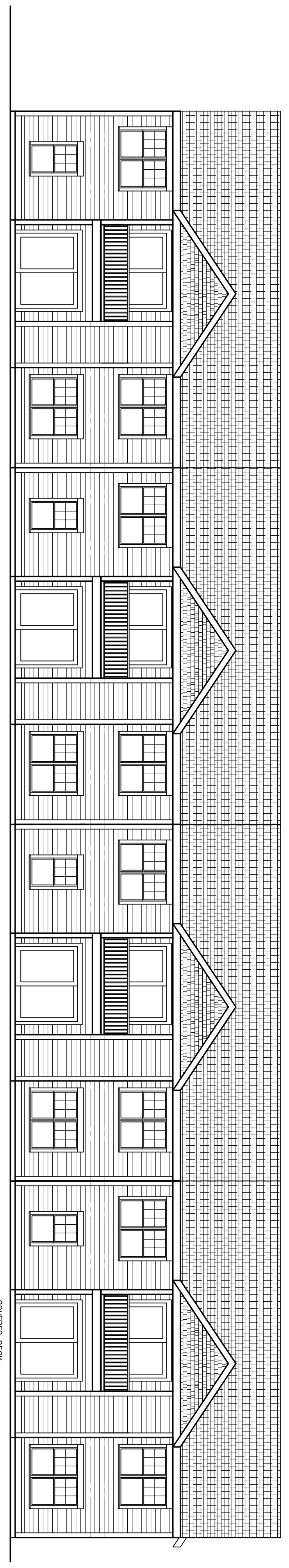

4 PROPOSED REAR ELEVATION
Z2 1/8" = 1'-0"

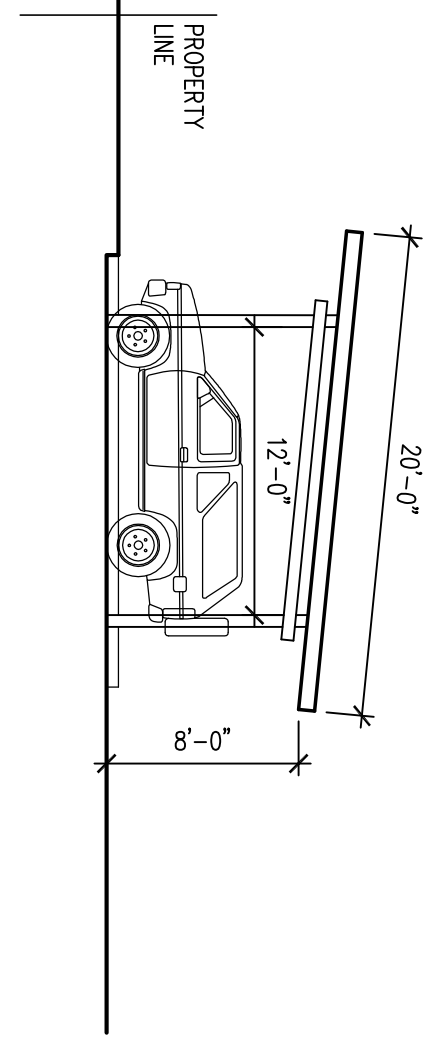
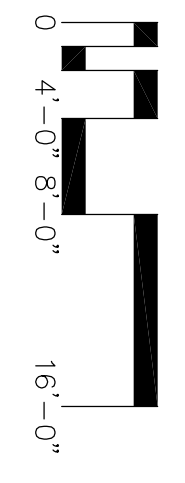

7 PROPOSED SOLAR CARPORT SIDE ELEV.
Z2 1/8" = 1'-0"

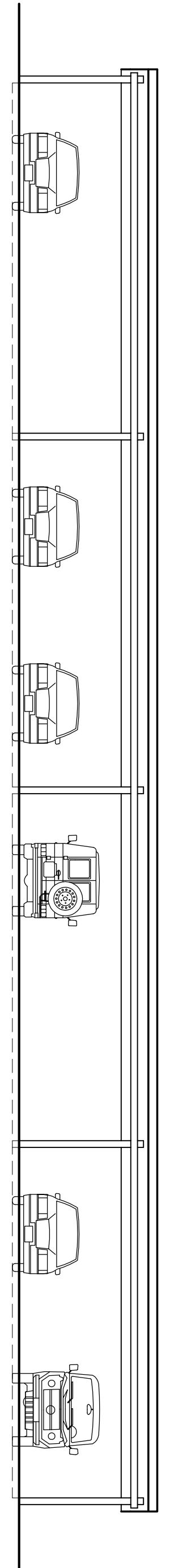

5 PROPOSED SOLAR CARPORT FRONT (WHITFIELD ST.) ELEVATION
Z2 1/8" = 1'-0"

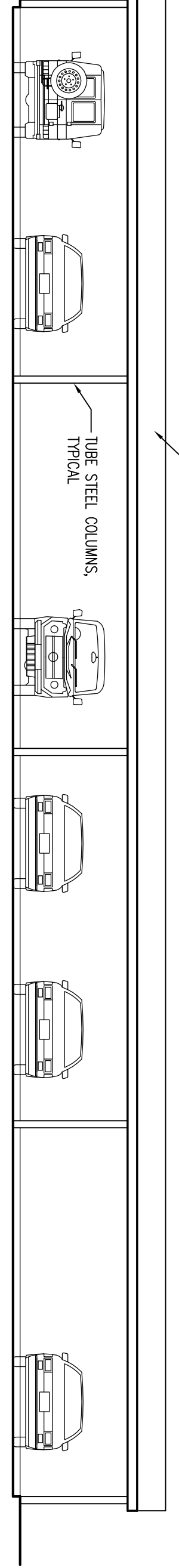
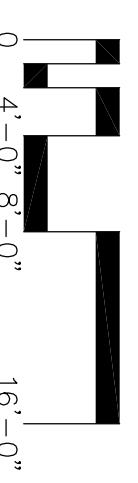

6 PROPOSED SOLAR CARPORT REAR ELEVATION
Z2 1/8" = 1'-0"



PROGRESS PRINT

19240
ZONING
1/15/20

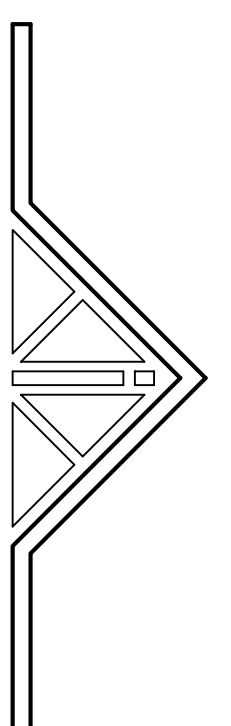

JOHN A. MATTHEWS
ARCHITECTURE AND PLANNING
817 BOSTON POST ROAD PO BOX 823 MANSION CT 06413
203 245-0110 FAX 203 245-0182

JOB NUMBER SHEET NUMBER
GUILFORD APARTMENTS
111 WHITFIELD STREET
GUILFORD, CT
TITLE OF SHEET
PROPOSED BUILDING ELEVATIONS
JOB NUMBER SHEET NUMBER
19240
STAGE ZONING
DATE
1/15/20